THE LEXICON 1963

Davidson County Public Library
602 South Main Street
Lexington, North Carolina 27292

Digitized by the Internet Archive
in 2014

https://archive.org/details/lexicon19631963lexi

"O, call back yesterday,
bid time return!"

—William Shakespeare

DOBBIN CALLAHAN
Business Manager

JACKIE MYERS
Editor-in-chief

Rich with the spoils of time—Gray

H. Clayton Middleton

25th
Anniversary
Issue

The 1963 Lexicon staff presents
to the students of Lexington
Senior High . . .

The 1963
LEXICON

Jackie Myers, Editor
Dobbin Callahan, Business Manager

The Silver Anniversary Lexicon

All must yield to the weight of years;
Conquest is not difficult for time

Calderon

Time is but the stream
I go a-fishing in.

Thoreau

Time is the greatest of innovators

Bacon

The LEXICON became the official publication of Lexington High School in 1939. It was taken from the *Spotlight,* a small yearbook which had been published previously, and put into permanent and lasting form. The name LEXICON was chosen in a school contest to name the annual. The first volume, which contained all of sixty-six pages, was dedicated to the Seniors-to-be of Lexington High School. The junior and senior classes of 1939 were privileged to have individual pictures while the other classes were portrayed in stilted group pictures. The book was small and pictures of the organizations were few and far between, but the first frugal attempt was well rewarded as the LEXICON became the annual publication of Lexington High School.

Through the years the annual has depicted many outstanding events and changes in Lexington High School. In 1940 the football team proved itself by becoming the State Champions. In 1943 the LEXICON told the story of the school at war by dedicating that particular edition to those former Lexington High School students who were somewhere on the battlefields, fighting and dying to preserve our liberty and to keep Old Glory waving. In 1948, Mr. C. E. Wike came to us and in 1955, one of Lexington Senior High School's own teachers, Miss Betty Jo Ring, was crowned Miss North Carolina. In 1954 both students and faculty moved to the new and modern Lexington Senior High School building on Penry Street. By 1960, the school was large enough to advance to 4-A competition in athletics.

We must give credit to Bobbie Green, the editor, and Margaret Ward, the business manager of the 1939 edition. It was only through their tireless efforts that the LEXICON grew and survived the first troubled years of existence. No one knew whether the edition would ultimately materialize. They had to experiment, and their results are highly commendable. The book came out on time and the students were greatly pleased with this early success.

The years went by, and gradually the LEXICON became, with new methods, suggestions, and improvements, one of the finest high school annuals in North Carolina. The year 1963 comes, and we celebrate the publishing of that first LEXICON. At times success seemed remote, but with each succeeding publication date the reputation of the book increased. Today, we proudly present the LEXICON in its twenty-fifth year of publication.

Table of Contents

DEDICATION ..... Page 6

ADMINISTRATION ..... Page 8

FACULTY ..... Page 12

CLASSES ..... Page 19
- Senior ..... Page 20
- Junior ..... Page 66
- Sophomore ..... Page 78
- Freshmen ..... Page 90

ORGANIZATIONS AND FEATURES ..... Page 99
- Student Government ..... Page 100
- Publications ..... Page 102
- D. E. ..... Page 106
- I. C. T. ..... Page 107
- Glee Clubs ..... Page 108
- Band ..... Page 110
- Homecoming ..... Page 114
- Coronation ..... Page 117
- Queens ..... Page 123
- Valedictorian and Salutatorian ..... Page 125

CLUBS ..... Page 127

SPORTS ..... Page 153
- Cheerleaders ..... Page 154
- Football ..... Page 155
- Basketball ..... Page 166
- Spring Sports ..... Page 172

FINIS ..... Page 184

ADVERTISEMENTS ..... Page 185

Dedication

Carroll Bowen

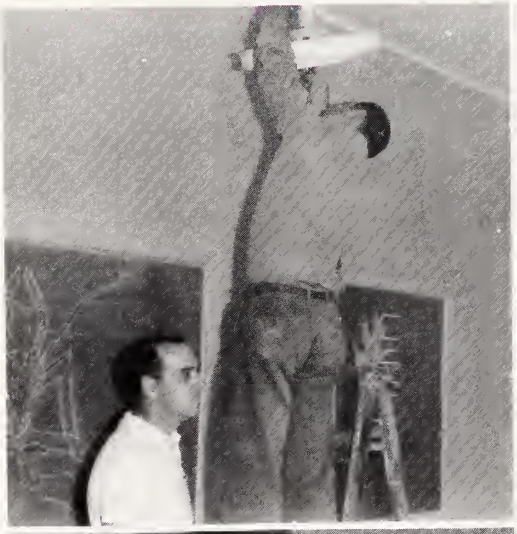

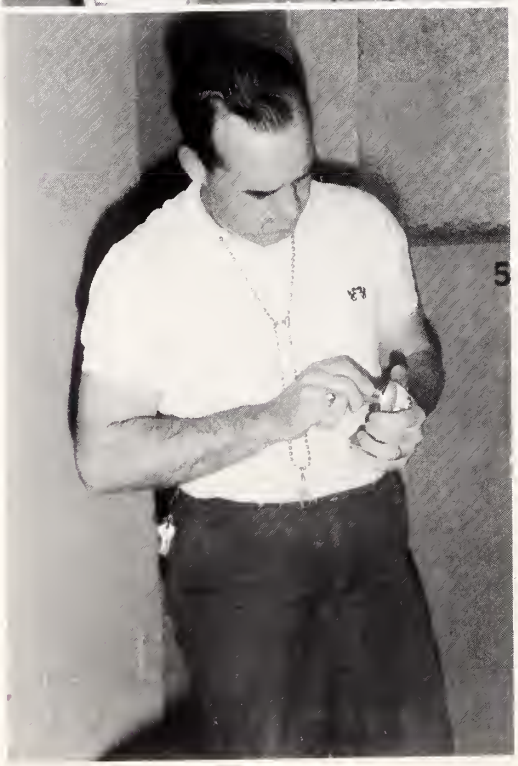

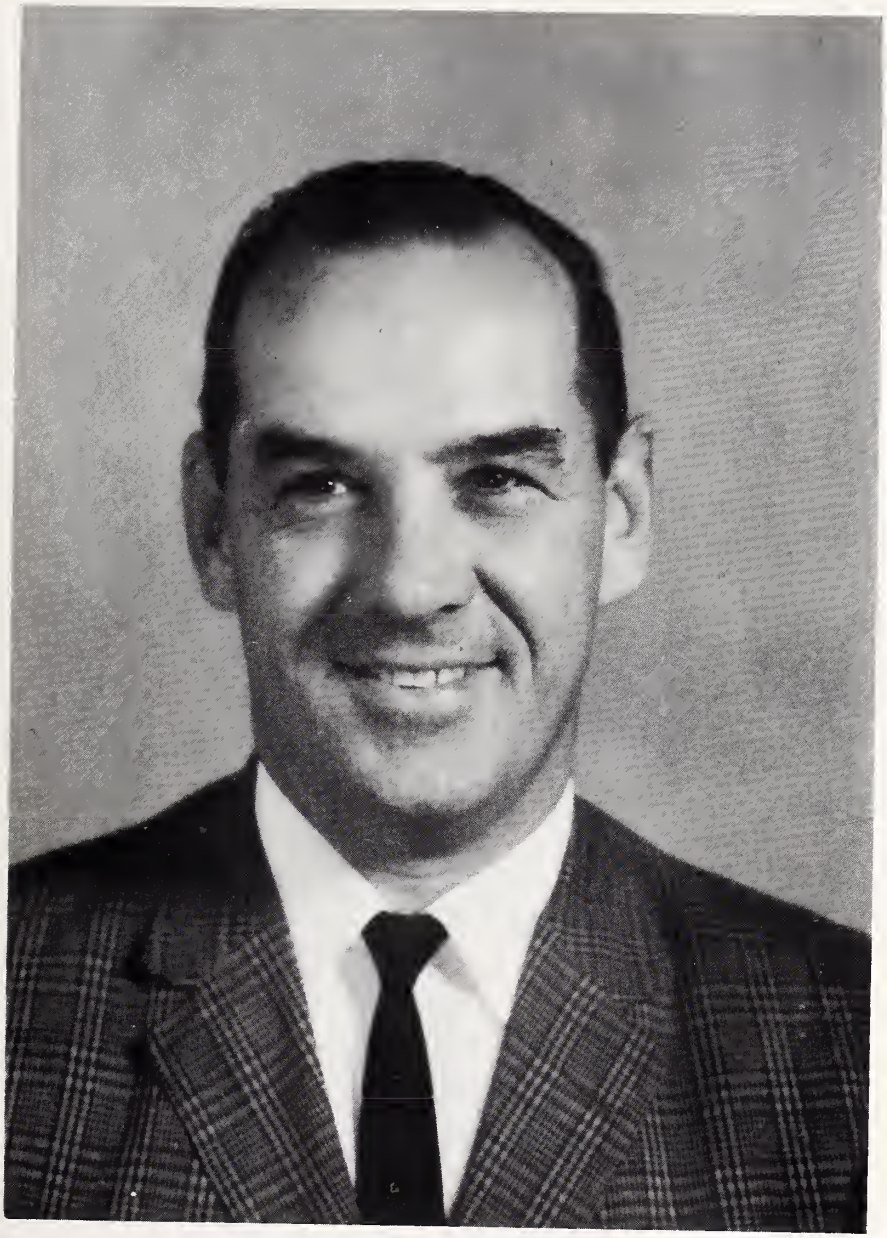

Mr. Carroll Bowen

The greatest trust between man and man is
the trust of giving counsel.

Francis Bacon

Our words are inadequate to express our gratitude for the help and inspiration you have given to all of us. Therefore, in honor and esteem, we affectionately dedicate this, the Twenty-Fifth Anniversary edition of the LEXICON, *to a trusted and respected friend, Mr. Carroll Bowen.*

In Appreciation

In appreciation for his twenty-five years of service to the Lexington City School system, the LEXICON staff would like to devote these two pages to our friend, Mr. L. E. Andrews. Under his leadership vast improvements in buildings, facilities, and the quality and advantages offered pupils in Lexington have brought Lexington City schools to a prominent position among the better school systems in North Carolina.

In 1937 Lexington had only six schools, Robbins, Cecil, Holt, Grimes, Dunbar, and Lexington High School. Since then expansions, new buildings, and facilities which have been added include Dunbar High School, Lexington Senior High School, Pickett Elementary School, Eanes Elementary School, South Lexington Elementary School, and an Administration Building. A new Lexington Junior High School is now in the planning stage. To many of these new schools and the old ones have been added auditoriums, additional classrooms, cafeterias, multi-purpose rooms, and libraries. The enrollment of teachers has advanced from eighty-nine in 1937 to 194 at present, and the enrollment of students has advanced from 3,149 in 1937 to 5,178 at present.

Mr. Andrews, although he has an extremely time-consuming job, is active in civic affairs. He exemplifies his sincere interest in his work by his presence at the important activities and events of the eleven schools under his direction. Mrs. Andrews, also prominent in civic affairs, is organist at First Baptist Church and is a member of Lexington Music Study Club. The Andrews' two sons, Mitchell and L. E. Andrews, Jr., are students at Wake Forest College and High Point College respectively.

The LEXICON staff and the student body extend to Mr. Andrews their sincere appreciation and thanks for his twenty-five years of service as Superintendent of Lexington City Schools.

Mr. L. E. Andrews

In His Twenty-Fifth Year
As Superintendent of the
Lexington City Schools

We Will All Remember

A building . . . with a special purpose, and more than an ordinary structure. It was made for we who study now and for those who will follow as it was for those who preceded us.

The portals we enter at the start of our day. The classroom, the staircase, the corridors. The athletic field. The voices, the faces, the places, times, and events.

Ever changing, never the same and ever new . . . our scene is exciting and alive.

The building, students, friends, loyalties, victories, and defeats . . . things dear to us. And our teachers, who inspire and guide us in search of wisdom and truth. They are here now, and a moment later gone.

Our school is an integral part of the stream of our heritage, and its influence touches us all. It is part of our legacy of freedom, and may it forever remain so.

Our Principal

Leader, organizer, devoted worker, advisor, able teacher—these and more are some of the characteristic qualities of our principal, Mr. C. E. Wike. Though very busy, he is orderly and is never found behind. Mr. Wike has devotedly served, led, and advanced Lexington Senior High School for a most commendable seventeen years.

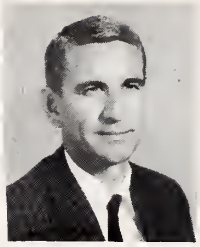
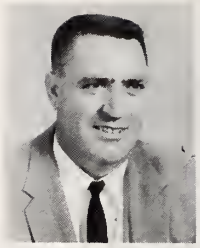

Mrs. L. E. Berry, *English, Algebra;* Mr. Carroll Bowen, *P. E., Sociology;* Mrs. Harold Bowen, *Commercial;* Mr. Bob Callicutt, *P. E., Science;* Mr. Frank Clark, *Sociology, Geography.*

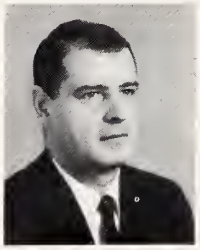

Miss Allen Davis, *Spanish, History;* Mrs. Roland Gibson, *History, English;* Mr. James Griffith, *History;* Mrs. Ottis Hedrick, *English;* Miss Ophelia Hildreth, *English.*

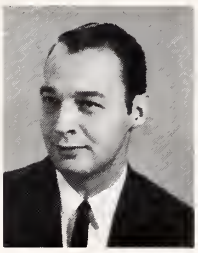

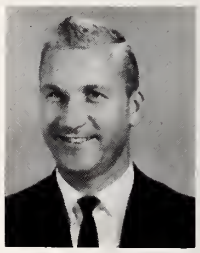

Mr. Tommy Hinson, *Mathematics;* Mr. David Holcombe, *English, History;* Mrs. Gayle Hussey, *Guidance Counselor;* Mrs. Frank Johnson, *Mathematics;* Mr. Frank King, *Driver Education.*

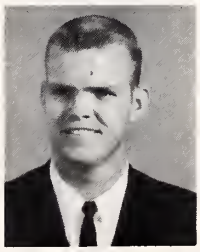

Mrs. Fred Lewis, *English;* Miss Charlotte Matthews, *Science;* Mr. Herman Middleton, *English, General Business;* Mr. Willard Moody, *Industrial Arts;* Mr. Presnell Mull, *Science, Health, P. E.*

Faculty

Mrs. John E. Myers,
Science

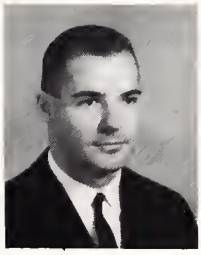

Miss Patricia Myers, *Latin;* Mr. John F. Norman, *Science;* Mrs. Vincent Olenick, *English;* Mr. Linwood Pittman, *Band Director;* Mr. Bobby Pope, *Industrial Education.*

Mr. Vernon Price, *History;* Mrs. Vernon Price, *Health, P. E.;* Mrs. James Ragan, *Distributive Education;* Mr. Samuel Reep, *Mathematics;* Miss Imogene Riddick, *French.*

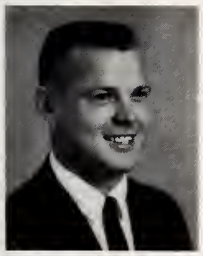

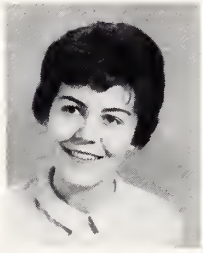

Mr. John Rhodes, *Mathematics;* Mrs. Gladys Roseman, *Spanish, Latin;* Miss Carolyn Ross, *Home Economics;* Mrs. Paul Sink, *Librarian;* Miss Mary Ann Stallings, *History, English.*

Mrs. Joe Tate, *Science;* Mrs. W. B. Thompson, *Commercial;* Mr. William H. West, *English;* Mrs. E. E. Witherspoon, *Choral Music, General Business;* Mrs. Charlie Taylor, *Substitute.*

Faculty

Mrs. Clifford Padgett, *Secretary*

If I should lose, let me stand by the

road and cheer as the winners go by!

Barton Braley

2 5908 00585198 0

On Campus

At L. S. H. S.

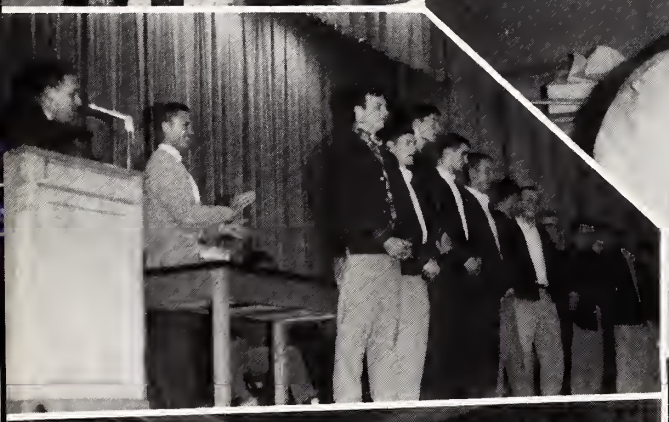

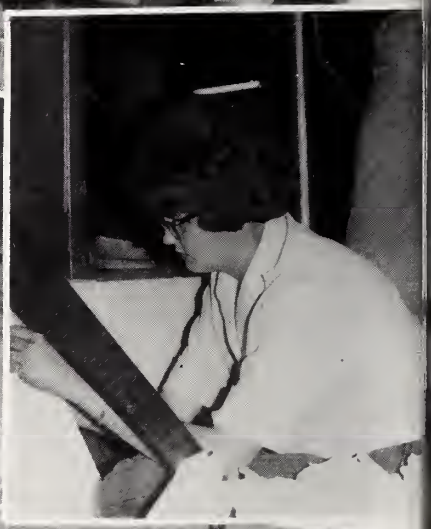

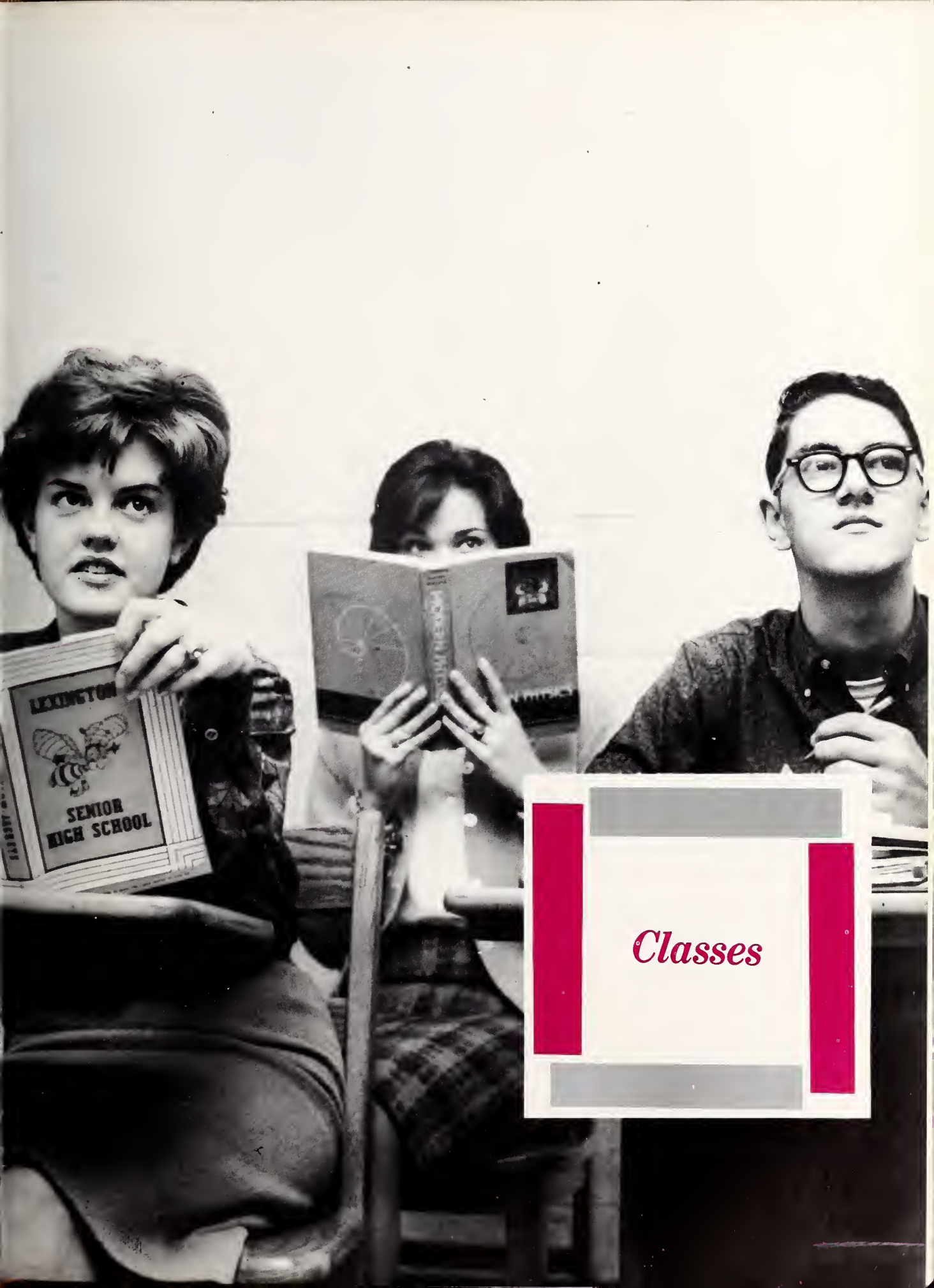

Classes

Senior Class Officers

Teddy Royster, *Treasurer;* Nolan Leonard, *Vice-President;* Carl Gray, *President;* Tricia Berrier, *Secretary.*

GLORIA JEAN ABRAMS

"Good nature and good sense must ever join."

Latin Club 1, 2; Glee Club 1, 2; D. E. 3, 4, Officer 4.

PAMELA DAWN ADKINS

"As full of spirit as the month of May."

F. H. A. 1; Latin Club 1, 2; J. C. L.; Glee Club 4; Choral Club 1; Pep Club 4.

Senior Class

KAY FLORENCE ALBRIGHT

"A loyal heart and a peaceful mind, a better friend you'll never find."

F. H. A. 1; Latin Club 1, 2; J. C. L.; Science Club 2, 3; Pep Club 3, 4; Tri-Hi-Y 4; F. T. A. 4; Honor Society 3, 4; Junior Class Marshal; LEXICON 3, 4; Debate Team 2.

BILLY LYNWOOD BARNHILL

"The world's no better if we worry; Life's no longer if we hurry."

Science Club 1; Latin Club 1; I. C. T. 3, 4.

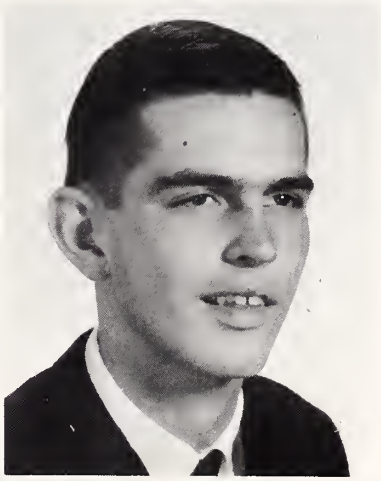

JANICE IRENE BEANE B.E.

"A cheerful countenance turneth away wrath."

Band 1; F. N. A. 3, 4; Choral Club 4; Glee Club 4; Pep Club 3.

DOROTHY MARGARET BECK

"Always smiling, always sweet, always pretty, and always neat."

Latin Club 1, 2; J. C. L.; Spanish Club 3, 4; F. H. A. 1; Science Club 1; Pep Club 2, 3, 4; Jr.-Sr. Waitress 2; F. T. A. 4; Tri-Hi-Y 4; Library Club 3, Vice-President 3; Office Assistant 4.

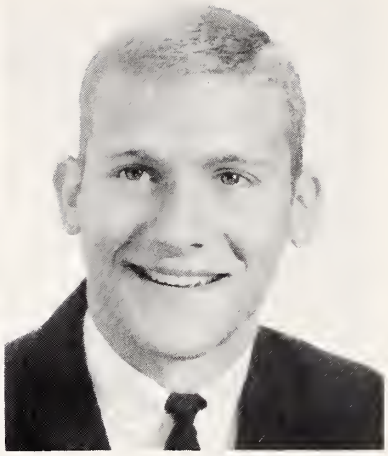

KATHLEEN MARGARET BECK

"Do lovely things, and so make Life, Death, and that vast Forever one grand sweet song."

Latin Club 1, 2; J. C. L.; Pep Club 2, 3, 4; Spanish Club 3, 4; House of Representatives 3; Office Assistants Club 3; Tri-Hi-Y 4; Jr.-Sr. Waitress 2; F. T. A. 4; F. H. A. 1.

LEWIS ODELL BECK, JR.

"He is complete in feature and in mind, With all good grace to grace a gentleman."

Freshman Class Treasurer; Football Team 1, 2, 3, 4; Basketball Team 2; Track Team 2, 3; Baseball Team 4; Monogram Club 3, 4; DeMolay 1, 2, 3, 4, Junior Counselor 4; Pep Club 3, 4; Hi-Y 4; Sophomore Play; Golf Team 2.

CAROLYN FAYE BENSON

"A quiet mind is richer than a crown."

Glee Club 1, 2, 3, 4; Choral Club 1.

LINDA KAYRON BERRIER

"Those who are pleasing themselves must always please."

F. H. A. 1; Latin Club 1, 2; J. C. L.; Science Club 2, 3; Jr.-Sr. Waitress 2; F. T. A. 3, 4, Treasurer 4; Tri-Hi-Y 4; Junior Class Treasurer; Lexicon 3, 4; Pep Club 2, 3, 4; Homecoming Sponsor 3; Superlative; Homecoming Queen 4.

Senior

PATRICIA LYNN BERRIER

"If eyes were made for seeing,
Then beauty is its own excuse for being."

F. H. A. 1; Latin Club 1, 2; J. C. L.; House of Representatives 1, 2, 4, Secretary 4; Jr.-Sr. Waitress 2; Science Club 2, 3, Treasurer 2; Homecoming Sponsor 2, 3, 4; Junior Class Vice-President; Senior Class Secretary; F. N. A. 3, 4; President 4; Pep Club 3, 4; Lexicon 3, 4; Tri-Hi-Y 4; Superlative; Honor Society 3, 4; Scholarship Banquet 1, 2, 3; Carolina's Carrousel Princess, First Runner-up.

ARLENE SUE BICKEL

"She's quiet and honest and all the while, she's always hidden behind a smile."

Jr.-Sr. Waitress 2; Homecoming Sponsor 2; French Club 2, 3; Science Club 2, 3; Pep Club 3, 4; Superlative; Tri-Hi-Y 3, 4, President 4; Office Assistant 4; Honor Society 4; Transferred from Frankford High School, Philadelphia, Pennsylvania.

MILTON HOWARD BLACK

"When there's work to do he's always ready."

Band 1, 2; Spanish Club 3, 4; Pep Club 3, 4; Intramural Club 4.

MARY EDYTH BOWIE

"She's good-natured and full of fun,
And always manages to get some work done."

Science Club 1; Spanish Club 1, 2; Tri-Hi-Y 4; Jr.-Sr. Waitress 2.

RANDY PRESTON BRADY

"Full of chatter, full of pep
Never quiet, that's his rep."

Band 1, 2; French Club 2; Jr. Civitan Club; Boys' Intramural Club 4.

MITZIE BETH BRATTON

"Sweet, quiet, with rare qualities possessed."

Science Club 1, 2; Glee Club 1; Office Assistants Club 3, 4; F.T.A. 3; Pep Club 3, 4.

Class of 1963

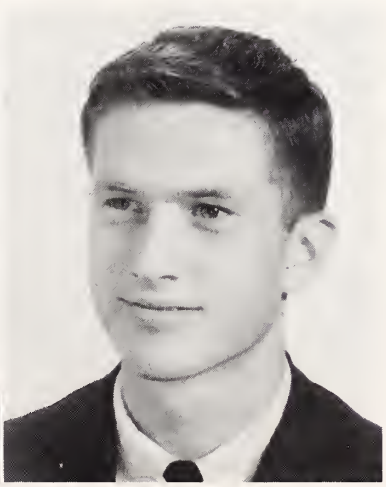

ANTHONY CLEO BRIGGS

"Happy is he who enjoys life."

I. C. T. Club 3, 4; Football Team 1, 3, 4; Monogram Club 4; Track 2; Pep Club 3, 4.

CECIL MILES BUCHANAN

"A smile is a trademark of a happy soul."

Fishing & Hunting Club 4; I. C. T. 4; Jr. Achievement; Pep Club 4; Transferred from Augusta Military Academy.

JOHN EDMOND BUMGARNER

"First in sports, first in the game, he has made for himself a remembered name."

Key Club 1; Science Club 1, 2, 3, 4; Monogram Club 2, 3, 4; Pep Club 3, 4; Football Team 1, 2, 3, 4; Basketball Team 2, 3, 4; Baseball Team 1 2, 3, 4; Junior Class Secretary; Monogram Club Sergeant-at-Arms; Beta Club 3, 4; Spanish Club 1, 2; Hi-Y 4; Superlative; All-State First Team—Football; Shrine Bowl.

FRANCES EVELYN BUNTING

"Her heart is as great as the world, and there is no room in it to hold memory of a wrong."

F. H. A. 1, Vice-President; Latin Club 1, 2; J. C. L.; Science Club 2, 3; Jr.-Sr. Waitress 2; Beta Club 3, 4; Homecoming Sponsor 4; Pep Club 3, 4; Office Assistants Club 4; Tri-Hi-Y 4.

Senior

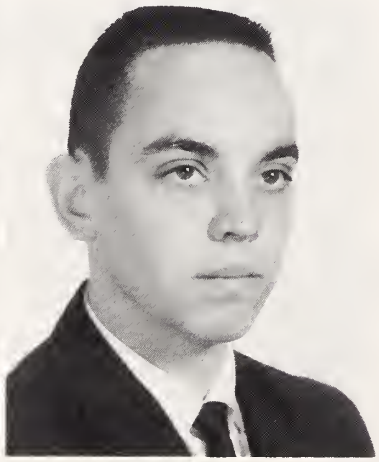

ROSEMARY BYARS B.E.

"Character is the diamond that scratches every stone."

Office Assistants Club 3, 4; French Club 1, 2; Glee Club 4; Choral Club 4; Science Club 1.

FREDRICK LYNN BYERLY, JR. B.E

"Always a friend, always a gentleman."

Latin Club 1, 2; Football 2; Pep Club 4; Hunting & Fishing Club 4; J. C. L.

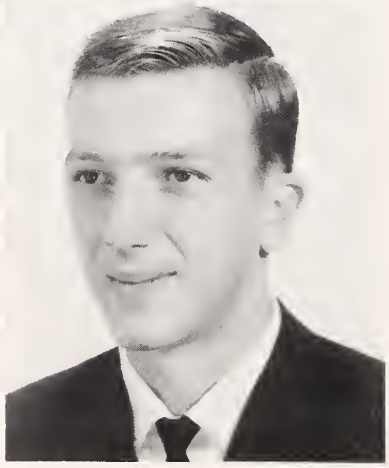

JOANN MARIE BYERS

"Good humor is the clear blue sky of the soul."

Latin Club 1, 2; J. C. L.; Band 1, 2, 3, 4, Secretary 2; Majorette 2, 3, 4; F. N. A. 3, 4, Secretary 4; Tri-M Music Club 4; Pep Club 3; Jr.-Sr. Waitress.

MELVIN LAWRENCE BYRD

"If a man looks sharply and attentively, he shall see Fortune."

Football Team 4; Pep Club 4; Hi-Y 4; I. C. T. 3.

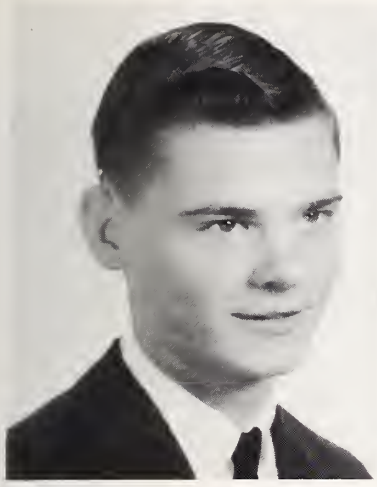

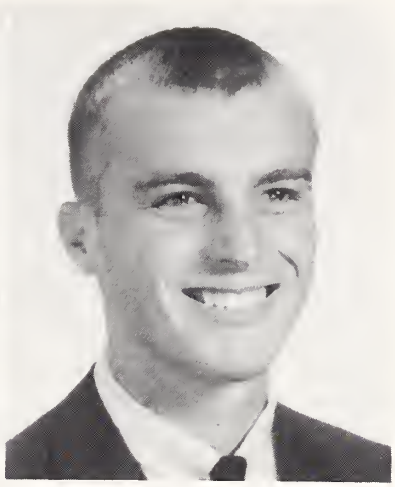

CHARLES RAY CALL

"Men of talent are men for all occasions."

Latin Club 1, 2; J. C. L.; Wrestling Team 2, 3, 4; Monogram Club 2, 3, 4; Jr. Achievement 4; Pep Club 4.

JAMES VESTAL CALL, JR.

"The world would be mine if I just had time to take care of it."

Band 1; Track Team 1; Wrestling 1, 2; Football Team 2, 3, 4; Latin Club 1, 2; J. C. L.; Baseball Team 2, 3, 4; Pep Club 3, 4; Spanish Club 4; DeMolay 1, 2, 3, 4; Monogram Club 2, 3, 4; Jr. Achievement 4; Science Club 2.

Class of 1963

NELSON DOBBIN CALLAHAN

"He is superior who has the best heart and the best brain, who stands erect by bending above the fallen, who rises by lifting others."

Wrestling Team 1, 2; Debate Team 2, 3, 4; Latin Club 1, 2; J. C. L.; Jr. Achievement, President 4; Track Manager 4; Exchange Student 3; Beta Club 3, 4; LEXICON 3, 4, Business Manager 4; Pep Club 3, 4; Monogram Club 2, 3, 4; DeMolay 1, 2, 3, 4; Science Club 1; Spanish Club 3, 4 Treasurer 4.

PAUL GLENN CANADY

"Art is the only clean thing on earth, except holiness."

Honor Society 3, 4; Literary Club 2, 3, 4, President 4; Spanish Achievement Award; Spanish Club 1, 2; Band 1, 2; Junior Class Marshal; Science Club 3, 4; *Lexhipep* 4; Pep Club 4; Superlative.

DONALD DOUGLAS CHAFFIN

"My honor is dearer to me than my life."

French Club 2; Glee Club 3; I. C. T. 4.

RICHARD CHARLES

"Small in stature, but big in everything that makes a friend."

French Club 1; Spanish Club 3; Hunting & Fishing 4.

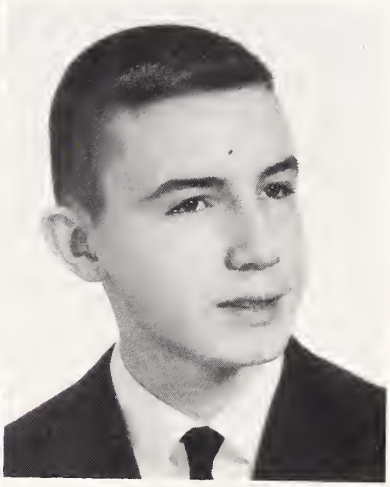

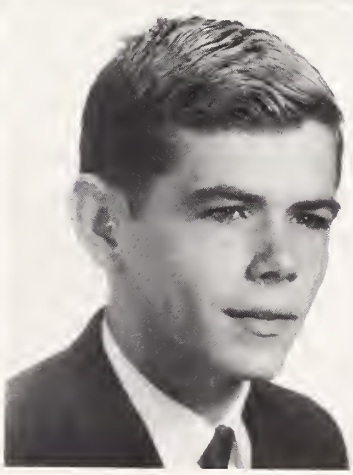

BRENDA JEAN CLARK

"We meet thee like a pleasant thought."

Latin Club 1; J. C. L.; F. H. A. 1, 2; Glee Club 4; Choral Club 4; Office Assistants Club 4, Vice-President.

REYNOLDS CRAIG CLODFELTER

"I am the master of my fate; I am the captain of my soul."

Wrestling Team 1, 2, 4; Latin Club 1, 2; J. C. L.; Science Club 1, 2; Football Team 2, 3, 4; Golf Team 1, 2, 3, 4; Monogram Club 2, 3, 4; Hunting & Fishing Club 4.

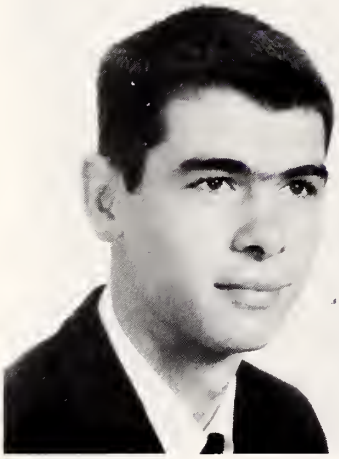

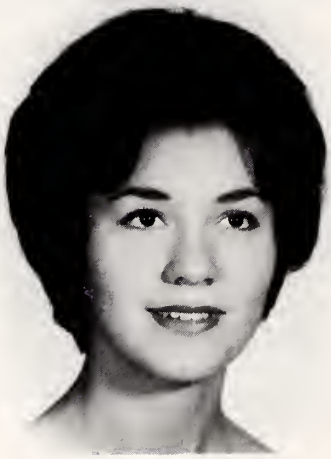

MARVIN KENSLEY CONRAD

"To make a jest, to cause a laugh,
Brings happiness to our lives."

French Club 1, 2, 3; Science Club 1, 2, 3; Key Club 2, 3, 4, Vice-President 3; Hunting & Fishing Club 4; Baseball Team 1, 2, 3, 4; Monogram Club 4; Pep Club 3, 4.

NANCY ADAIR COSTNER

"As welcome as sunshine in every place is the beaming approach of a good-natured face."

Latin Club 1, 2; J. C. L.; Science Club 2, 3; Pep Club 3, 4; Tri-Hi-Y 4; F. T. A. 4; Homecoming Sponsor 4; Jr.-Sr. Waitress 1, 2; Spanish Club 3; *Lexhipep* 3, 4; Representative to Piedmont Festival.

Senior

CLARA JANE COVINGTON

"Work thou for pleasure—
Paint, or sing, or carve."

Band 1, 2, 3, 4; Science Club 1.

LOUIE ALEXANDER COX B.E.

"Good nature is most Godlike commendation of a man."

Tennis Team 1, 2, 3, 4; Monogram Club 3, 4; Key Club 4; Pep Club 2, 3, 4; Latin Club 1, 2; J. C. L.; *Lexhipep* photographer 4.

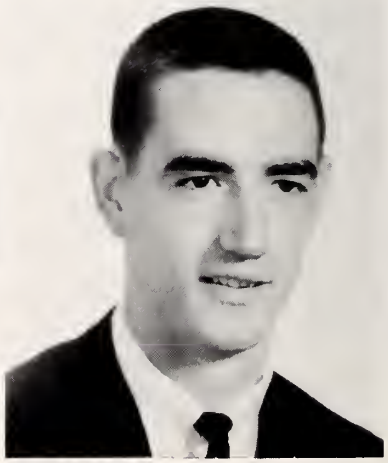

PATRICIA ANN COX

"Her face is fair, in her heart is love,
She is a good sport in whatever she does."

F. H. A. 1, Vice-President; Latin Club 1, 2; J. C. L.; Student Council 2, 4; Science Club 2; Pep Club 2, 3, 4; Office Assistants Club 3, 4; Honor Society 3, 4; Tri-Hi-Y 4; Homecoming Sponsor 4; Jr.-Sr. Waitress 2; Superlative.

GERALD CHRISTOPHER CRAVER

"Of a good beginning cometh a good end."

Latin Club 1, 2; J. C. L.; Jr. Civitan 1, 2, 3, 4; Monogram Club 2, 3, 4; Pep Club 3, 4; Football Team 1 3, 4; Wrestling Team 1, 2, 3, 4; Band 1, 2; House of Representatives 4.

SANDRA JOYCE CRAVER

"The human heart has hidden treasures
Whose charms were broken if revealed."

Latin Club 1, 2; J. C. L.; Jr.-Sr. Waitress 1, 2; Pep Club 2, 3, 4; Science Club 2, 3; Spanish Club 3, 4; Tri-Hi-Y 3, 4; Cheerleader 3, 4; House of Representatives 1, 2, 3; Superlative.

SUE ELLEN CRAVER B.E.

"Not too serious, not too gay, but a rare good friend in every way."

F. H. A. 1; French Club 1; Spanish Club 2, 3; House of Representatives 1; Literary Club 3, 4; Pep Club 2.

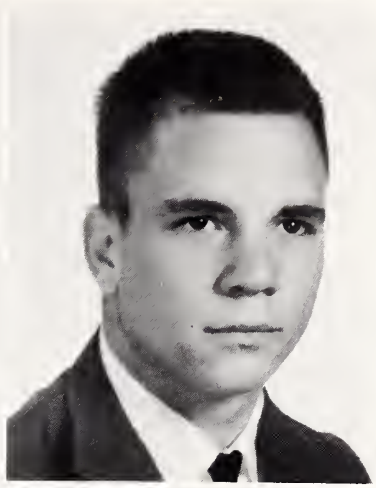

Class of 1963

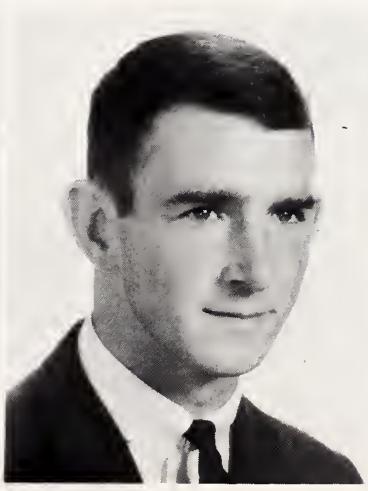

JANET WRENN CROUSE

"If you want good things to turn up, keep the corners of your mouth that way."

Latin Club 1, 2; J. C. L.; Spanish Club 3, 4; Pep Club 2, 3, 4; Science Club 1, 2, 3, 4; Office Assistants Club 4; Beta Club 4.

ROBERT SPENCER CROWELL

"Always happy, never sad, sometimes naughty, never bad."

Football Team 1, 2, 4; Basketball Team 1, 2, 3, 4; Baseball Team 4; Track Team 2; House of Representatives 1; Pep Club 2, 3, 4; Monogram Club 2, 3, 4; Superlative; Jr. Civitan 3, 4.

MICHAEL PAUL DANIEL

"To know is nothing at all; to imagine is everything."

Latin Club 1; J. C. L.; Spanish Club 3, 4; Monogram Club 4; Football Team 3, 4; Wrestling Team 3; Manager of Track Team 3; Pep Club 3, 4; Track Team 4.

VIKKI DIANE DAVENPORT

"Like a never ending circle does my mirth go on forever."

Band 1, 2, 3, 4; Pep Club 3, 4; Science Club 3; Latin Club 1, 2; J. C. L.; F. T. A. 4; Tri-M Music Club 4.

Senior

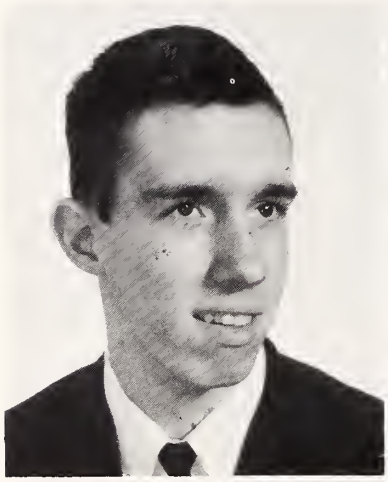

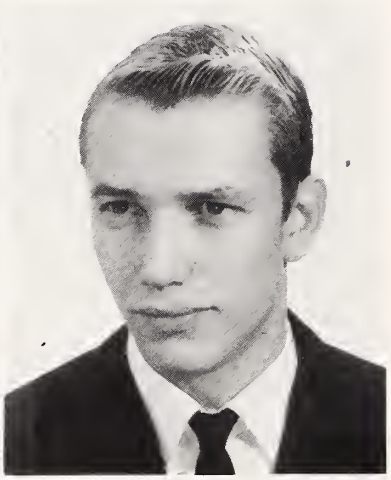

ALEXANDRE DIAS
DEBETTENCOURT, JR.

"The type of man who moves quietly but steadily forward."

Latin Club 1, 2; J. C. L.; Band 1, 2; Glee Club 3, 4; Choral Club 4; National Merit Scholarship Finalist; Transferred from Buckingham Central High School, Buckingham, Virginia.

MITCHELL JAY DEESE

"Patience and time conquer all things."

I. C. T. 3, 4.

LINDA LEE DRAKE

"Work with a will; there's life in it."

F. H. A. 1, 2; D. E. 3, 4; Homecoming Sponsor 4; Jr.-Sr. Waitress; Transferred from Central High School.

WALTER JOHNSON DRIVER

"The quiet and observant always go far."

I. C. T. 3, 4.

DOUGLASS MYERS EVERHART

"Born for success he seems
With grace to win, with a heart to hold."

Football Team 1, 2, 3, 4; Baseball Team 1; Track Team 2, 3, 4; Band 1; Key Club 2, 3, 4; Secretary 4; Hi-Y 4; French Club 1, 2; Science Club 2, 3.

EDITH SAVANA EVERHART

"Nothing endureth like personal qualities."

F. H. A. 1; Science Club 1; Pep Club 4; Choral Club 4.

Class of 1963

MARY ALICE EVERHART B.E.

"Eyes that smile are wise."

Science Club 1, 2; French Club 1, 2; Office Assistants Club 3, 4.

SANDRA ROSE EVERHART

"It is better to give than to receive."

Latin Club 1, 2; J. C. L.

HAMA ELIZABETH FARRIS

"A kind nature and a well balanced mind—
You travel far and no better find."

Science Club 1, 2, 3; French Club 1, 2; Spanish Club 3; Debating Team 2, 3; Literary Club 3, 4, Secretary 4; Honor Society 3, 4; Junior Class Marshal; Scholarship Banquet 1, 2, 3; Tri-Hi-Y 4; Superlative; LEXICON 3, 4.

LONNIE LUTHER FELTS

"He that lends, gives."

D. E. Club 3, 4.

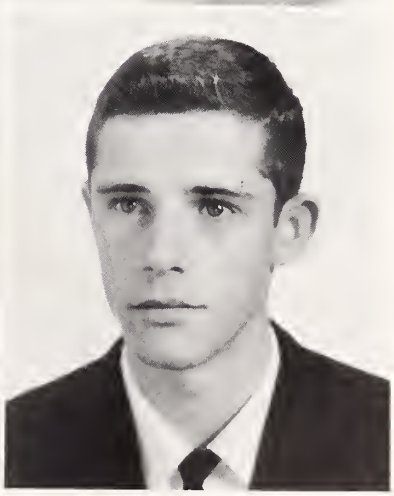

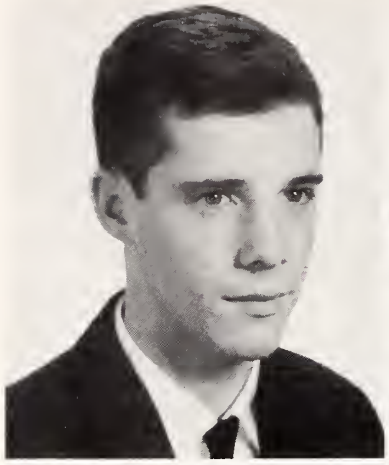

RONNIE DAVID FELTS

"Silence is a true friend who never betrays."

Spanish Club 2.

MARY ELIZABETH FERGUSON

"Possessing of so graceful a manner that it charms all those nearby."

Jr.-Sr. Waitress 1, 2; F. H. A. 1; Latin Club 1, 2; J. C. L.; Science Club 2, 3; Spanish Club 3, 4; Pep Club 3, 4; Tri-Hi-Y 3, 4; F. T. A. 3, 4; Student Council 4; Superlative.

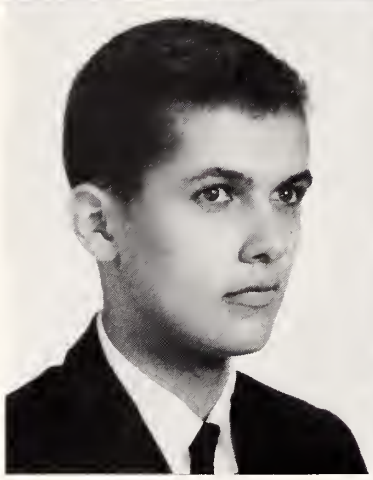

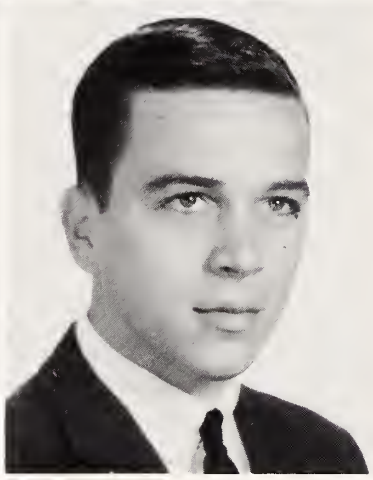

RONALD TINSLEY FRITTS

"Strong and content, I travel the open road."

Spanish Club 1, 2; Hi-Y 4; Pep Club 4.

THOMAS MALCOM FRITTS, JR. B.E.

"A fellow with a heart sincere is bound to have a noble career."

Football Team 1; Latin Club 1, 2; J. C. L.; Jr. Civitan 1, 2, 3, 4; House of Representatives 1; Pep Club 3.

Senior

HARRY HOWARD GOFORTH

"More than wisdom, more than wealth is a merry heart that laughs at care."

Honor Society 4; DeMolay 1, 2, 3, 4; Monogram Club 1, 2, 3, 4; Spanish Club 4; Latin Club 1, 2; J. C. L.; Science Club 2, 3; Band 1; Football Team 3; Wrestling Team 1, 2, 3, 4; Tennis Team 1; Scholarship Banquet 3; Pep Club 2, 3, 4.

CARL WILLIAM GRAY

"Everything nourishes what is strong already."

Freshman Class Vice-President; Student Council 2, 4, Parliamentarian 4; Football Team 2, 3, 4; Hi-Y 3, 4, President 4; Senior Class President; Superlative; DeMolay, Senior Counselor 4; Representative to Boys' State.

TOMMY TUCKER GRAYSON

"A star on the court and a great good sport."

Football Team 1, 2, 3, 4; Baseball Team 1, 2, 3, 4; Basketball Team 2, 3, 4; Spanish Club 1; Latin Club 1; J. C. L.; Football Tri-Captain; Monogram Club 1, 2, 3, 4; Superlative; House of Representatives 4; Pep Club 2, 3, 4.

FRANKLIN BERNHARDT GREEN

"A gay laughing face, a friendly heart."

DeMolay 1, 2, 3, 4; Monogram Club 2, 3, 4; Spanish Club 4; Latin Club 1, 2; J. C. L.; Science Club 2, 3; House of Representatives 3; Wrestling Team 1, 2; Football Team 2, 3, 4; Baseball Team 1, 2; Pep Club 2, 3, 4.

JOHN ZEBULON GREEN, III

"Great thoughts come from the heart."

Latin Club 1, 2; J. C. L; Hi-Y 3, 4, Treasurer 4; DeMolay 1, 2, 3, 4; Football Team 1 2; Track Team 1 2; Spanish Club 3; Intramural Club 4.

LINDA LOU HALL B.E.

"Nothing great was ever achieved without enthusiasm."

F. H. A. 2; Glee Club 1, 2, 3; Choral Club 4.

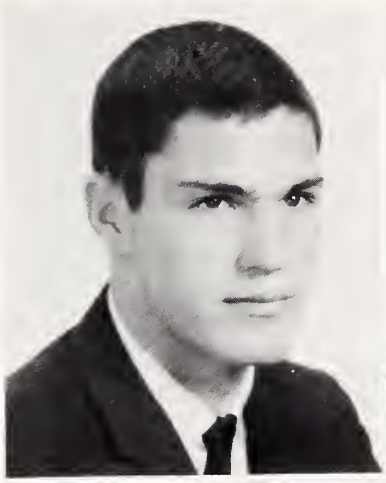

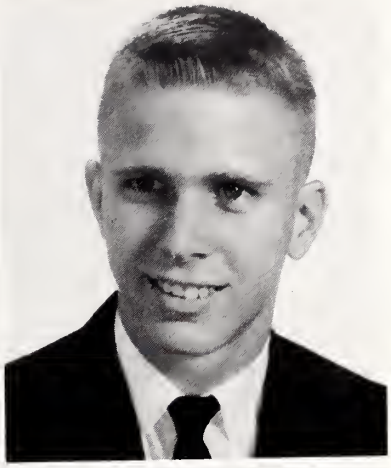

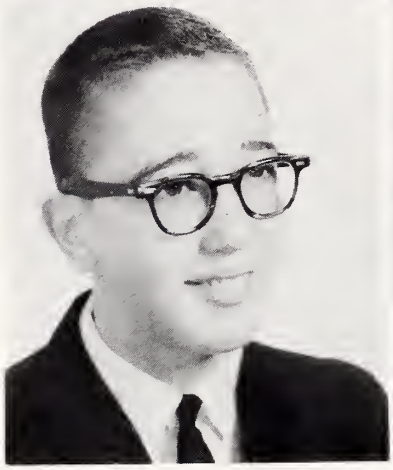

Class of 1963

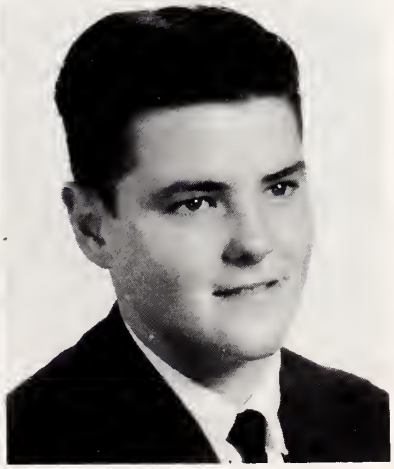

SUSAN MAXINE HALL

"Her air, her manners, and neat attire, she's a girl whom all admire."

House of Representatives 1; French Club 1, 2, 3; Band 1, 2, 3, 4, Vice-President 3, 4; Majorette 2, 3, 4, Chief 4; Jr.-Sr. Waitress 1, 2; Tri-Hi-Y 4; F. N. A. 4; Pep Club 4; Science Club 3; Superlative; Homecoming sponsor 3, 4; Representative to the Christmas Parade.

WILLIAM ALVIS HALL, JR.

"Know that the simple gift of being kind is greater than all wisdom of the wise."

Monogram Club 2, 3, 4, Treasurer 4; Spanish Club 3, 4; Pep Club 3, 4; Golf Team 2, 3, 4; Hunting & Fishing Club 4; Transferred from East Mecklenburg High School, Charlotte, North Carolina.

MARILEE PRISCILLA HARB

"Child, you are like a flower, so sweet and pure of face."

Latin Club 1, 2; J. C. L.; F. N. A. 2, 3, 4, President 3; Band 1, 2, 3, 4; Majorette 2, 3, 4; Jr.-Sr. Waitress 2; Homecoming Sponsor 3, 4; Pep Club 3, 4.

MARTHA HOELL HARDEE

"A charm of grace, a charm of smile, a charm of friendship all the while."

Tri-Hi-Y 3, 4, Vice-President 3, Treasurer 4; Debating Team 2; Latin Club 1, 2; J. C. L.; Science Club 1, 2, 3; Pep Club 3, 4; Junior Class Marshal; Honor Society 3, 4; Spanish Club 3, 4; Superlative; F. T. A. 4; *Lexhipep* 3, 4, Assistant Editor 4; Homecoming Sponsor 3, 4; Jr.-Sr. Waitress 2.

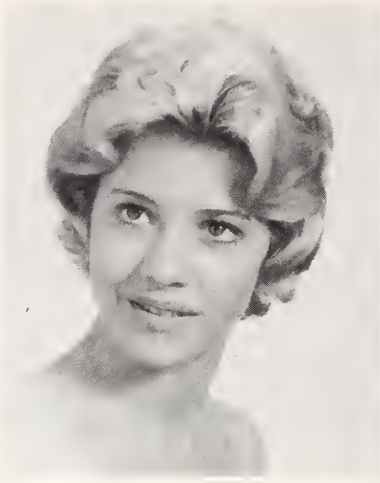

Senior

LINDA GAIL HARVEY B.E.

"The gentle mind by gentle deeds is known."

F. H. A. 1; Latin Club 1; J. C. L.; Spanish Club 2, 3; Glee Club 4, Secretary; Choral Club 4, President.

MAXIE JAYNE HAYES

"Her lively ways, her friendly smile make her friendship well worthwhile."

Pep Club 2, 3, 4; Science Club 2; Latin Club 1, 2; J. C. L.; Office Assistants Club 4, Treasurer; Homecoming Sponsor 3, 4; Jr.-Sr. Waitress 2; F. H. A. 1; House of Representatives 2.

CHARLES GILBERT HEDRICK

"The workman is known by his handiwork."

I. C. T. 3, 4, Vice-President 4; Football Team 1, 2.

ROGER RONDEL HEDRICK

"The quiet man is richer than a crown."

Pep Club 4; Intramural Club 4; Wrestling Team 2.

RONDELL EUGENE HEDRICK

"No task is too steep for human wit."

Latin Club 1, 2; J. C. L.; Jr. Civitan 1, 2, 3, 4; Monogram Club 4; Football Team 1, 2; Track Team 1, 2; Wrestling Team 2, 3, 4; Jr. Civitan of the Year 2; DeMolay 1, 2, 3, 4.

LINDA KAY HEGE

"A true, sincere, and noble friend, Therein lies her charm."

F. H. A. 1; Spanish Club 1, 2, 4; Science Club 2, 3, Secretary 3; Student Council 3; F. T. A. 3, 4; F. N. A. 3; Beta Club 3, 4; Tri-Hi-Y 4; Pep Club 3, 4.

Class of 1963

REBEKAH CAROLINE HELMSTETLER

"She is alike to all and liked by all."

Band 1, 2, 3, 4; Latin Club 1, 2; J. C. L.; Science Club 3; Pep Club 4; Girls' Athletic Club 4.

TOMMY WAYNE HENDERSON

"Friendship offers the best in life."

I. C. T. 3, 4; V. I. C. 3, 4; Latin Club 1; J. C. L.

JOHNNY WILLIAM HEWITT, JR. B.E.

"A hearty laugh, a mischievous smile, makes for him a life worth while."

Latin Club 1, 2; J. C. L.; Jr. Civitan 1, 2, 3, Secretary 2, Lt. Governor 3; Monogram Club 2, 3, 4; Football Team 1, 2, 3, 4; Track Team 1, 2, 3, 4; Wrestling Team 1, 2, 3, 4; Pep Club 2, 3, 4; DeMolay 1, 2, 3, 4.

TALMADGE RUSSELL HINKLE

"Dependable, honest, sincere, and true, a courage unbounded and a will to do."

Latin Club 1, 2; J. C. L.; Spanish Club 3, 4; Science Club 2, 3; F. H. A. 1; *Lexhipep* 3, 4; Honor Society 3, 4; Scholarship Banquet 1, 2, 3; Junior Class Marshal, Chief; Pep Club 2, 3, 4; F. T. A. 4; Debate Team 2.

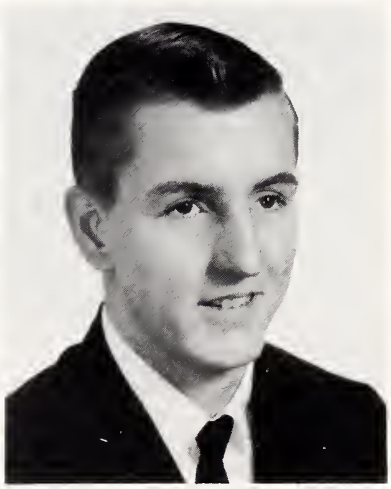

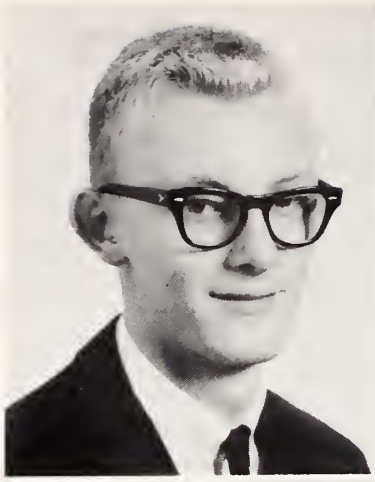

CONRAD CONLEY HINSON, JR.

"His aim is never to offend, and every person is his friend."

House of Representatives 1; Band 1, 2, 3; Latin Club 1, 2; J. C. L.; Science Club 2, 3; Pep Club 3, 4; Key Club 3, 4, Vice-President 4; Hi-Y; Honor Society 3, 4.

ROBERT ODELL HOLCOMBE, JR.

"They are only truly great who are truly good."

Latin Club 1; Spanish Club 3, 4; Pep Club 4; Hi-Y 4; Transferred from Chattanooga, Tennessee.

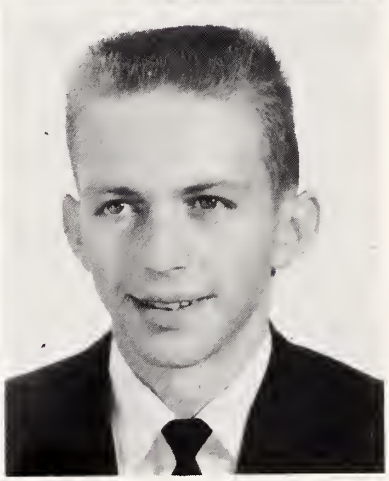

CAROL ANN HONEYCUTT

"My heart is like a singing bird."

Band 1, 2, 3, 4; All-State Band 3; French Club 1, 2; Literary Club 1, 2, 3, 4; Office Assistants Club 3; F. T. A. 3; Tri-M Music Club 4, President; Pep Club 4; Honor Society 4.

WILLIAM DELBERT HOPKINS

"Always a good sport and willing to do his part."

I. C. T. 3, 4, President 4; Hunting & Fishing Club 4.

Senior

JOSEPH BELVIN HORNBUCKLE, JR.

"Far may we search before we find a heart so manly or so kind."

Football Team 1, 2, 3, 4; Basketball Team 1, 2, 3, 4, Co-Captain 3; Track 1, 2; Golf Team 3; Jr. Civitan 2; French Club 1, 2; Monogram Club 2, 3, 4, Vice-President 3, President 4; LEXICON 3, 4; Pep Club 2, 3, 4; Superlative; Honor Society 4, Treasurer.

MARSHA CAROL HUNTLEY

"Her laughing eyes, her charming smile Will warm your heart completely."

Band 1; Latin Club 1, 2; J. C. L.; Pep Club 3, 4; Science Club 1, 2, 3, 4, Vice-President 4; F. N. A. 3, 4; Homecoming Sponsor 4; Honor Society 4.

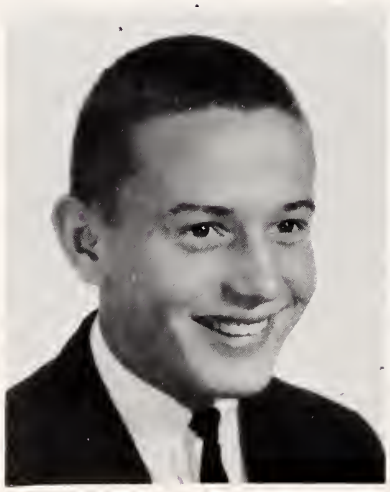

GARY LEE JARVIS

"Steady, earnest and full of spunk."

Glee Club 1, 2.

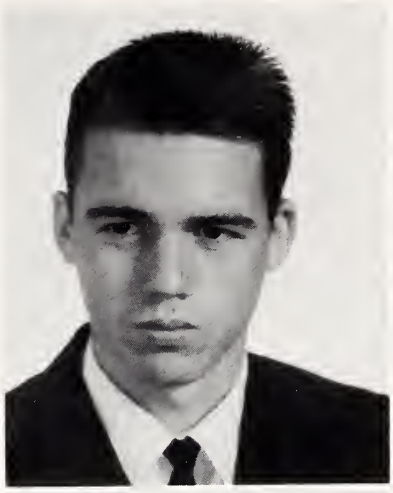

ANNE DOUGLAS JEFFERIES B.E.

"To be glad of life because it gives one a chance to love, work, and play."

F. H. A. 1; Spanish Club 1, 2; French Club 3, 4; Pep Club 3, 4; F. N. A. 4.

BRENDA FAYE JOHNSON B.E.

"The only way to have a friend is to be one."

F. H. A. 1, 2; Glee Club 4; Pep Club 3, 4; Choral Club 4; Transferred from Thomasville Senior High School.

BRENDA GAYLE KOONTS

"The temple of the purest thoughts is silence."

F. H. A. 1, 2; Glee Club 4; Pep Club 4; Choral Club 4.

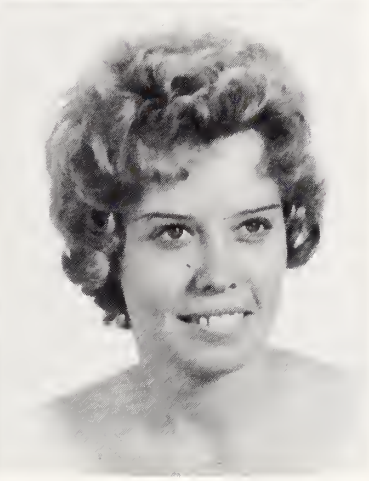

Class of 1963

SYLVIA DAWN KOONTS

"Fond, outspoken, carefree ways,
Those about her to amaze."

Latin Club 1, 2; J. C. L.; Science Club 1, 2, 3; F. T. A. 3, 4; Tri-Hi-Y 4; LEXICON 3, 4; Homecoming Sponsor 4; Pep Club 3, 4; Spanish Club 4; Beta Club 4.

CARLTON KEITH LEONARD

"I know not what the future holds, but neither grief nor sorrow shall conquer my life."

Latin Club 1, 2; J. C. L.; Key Club 1, 2, 3; Hi-Y 3, 4, Vice-President 4; Science Club 1, 2, 3; Pep Club 3, 4; Drafting Club 4; Superlative; Track Team 1; Football Team 1, 2; Basketball Team 4; Wrestling Team 1; Baseball Team 2; House of Representatives 1.

CHARLES NOLAN LEONARD

"These are the joys of the open road
For him who travels without a load."

House of Representative 1, 2, 3, 4; Senior Class Vice-President; Football 1, 3, 4; Basketball Team 1, 2, 3, 4; Monogram Club 1, 2, 3, 4; Baseball Team 1, 2, 3, 4; Hunting & Fishing Club 4; Key Club 1; Pep Club 3, 4; Superlative.

LAWRENCE MELVIN LEONARD B.E.

"A quitter never wins, and a winner never quits."

Football Team 1, 2, 3; Baseball Team 1, 2; Basketball 1; Latin Club 1, 2; J. C. L.; Key Club 1; House of Representatives 1; Science Club 1.

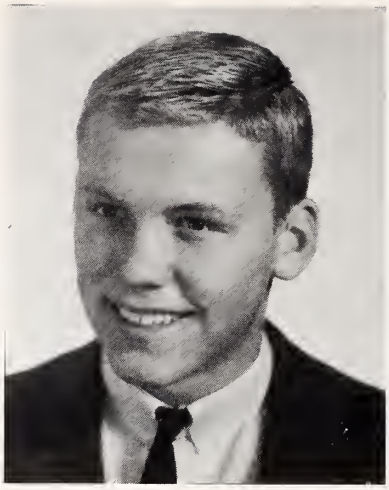

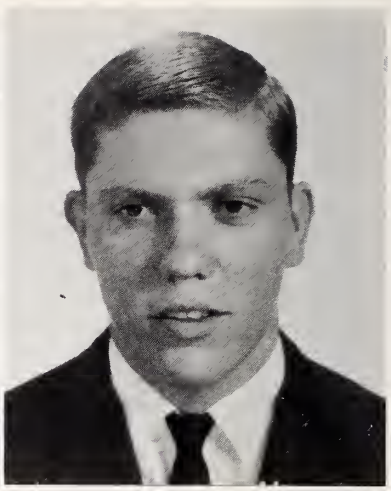

Senior

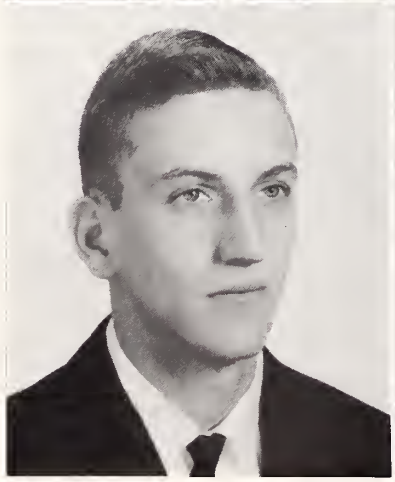

JAMES ROY LEONARD

"A care-free heart is a great endowment."

Science Club 1; Key Club 2; D. O. 3; I. C. T. 4; Science Club 2, 3.

HENRY ANDREW LINEBERGER

"High erected thought seated in the heart of courtesy."

Key Club 2, 3, 4; Spanish Club 2; Science Club 1; Football Team 2, 3, 4; Track Team 1, 2, 3, 4; Monogram Club 4; Pep Club 3, 4.

JAMES GASTON LINVILLE

"Honesty, self-possession, determination, kindness, and confidence are the fundamental factors for an honorable success."

French Club 1, 2; Track Team 1, 2; Key Club 3, 4, Vice-President 4; Honor Society 3, 4; LEXICON 3, 4; Pep Club 3, 4; Junior Class Marshal; Intramural Club 4; Superlative.

TONY AUSTIN LOPP B.E.

"He is happy who knoweth not himself to be otherwise."

Latin Club 1; J. C. L.; Spanish Club 2; Football Manager 1; DeMolay 1, 2, 3, 4; House of Representatives 2; Jr. Civitan 1, 2, 3, 4, Secretary 2, Vice-President 3, President 4; Science Club 1.

BRENDA KAYE LOVELL B.E.

"Friends are born not made."

F. H. A. 1; F. N. A. 3, 4; Pep Club 4; Glee Club 4; Choral Club 4; Homecoming Sponsor 4.

ALICE ANITA LOWDER

"A love of life, there'll always be for in her heart is a melody."

Latin Club 1; J. C. L.; F. H. A. 1, 2; Pep Club 4; D. E. 4, Secretary.

Class of 1963

PATRICIA LEIGH LYON

"Life has no pleasure nobler than friendship."

French Club 1; Science Club 1; Band 1, 2; Glee Club 4; Choral Club 4; Office Assistants Club 4.

NEIL McCULLOCH

"He who enjoys all things scatters enjoyment."

Latin Club 1, 2; Key Club 3; Band 1, 2, 3, 4; Tri-M Music Club 4; All-State Band 3; Pep Club 4; J. C. L.

JAMES McCUTCHEN, JR.

"The hearty handclasp, the honest gaze, the voice that means the things he says."

Latin Club 1, 2; J. C. L.; Spanish Club 3, 4, President 3; Vice-President 4; Track Team 1, 2; Basketball Team 2, 3, 4; Science Club 2; Pep Club 3; DeMolay 4; Tennis Team 4; Monogram Club 4.

JERRY WAYNE McDANIEL

"It matters not how a man dies but how he lives."

Key Club 2, 3, 4; French Club 2, 3; Bus Drivers' Club 2, 3, 4; Pep Club 4; Science Club 1; Latin Club 1; J. C. L.

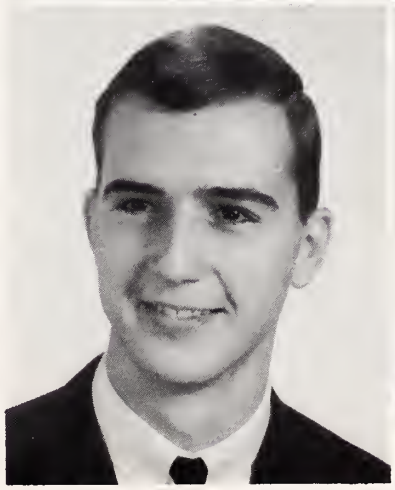

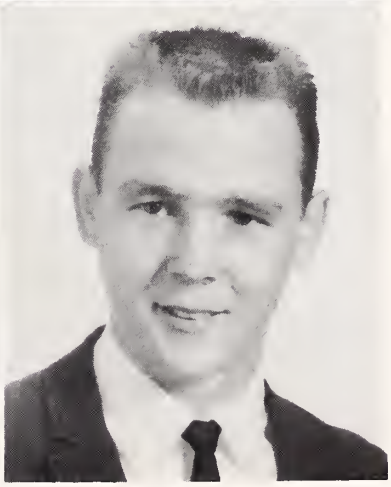

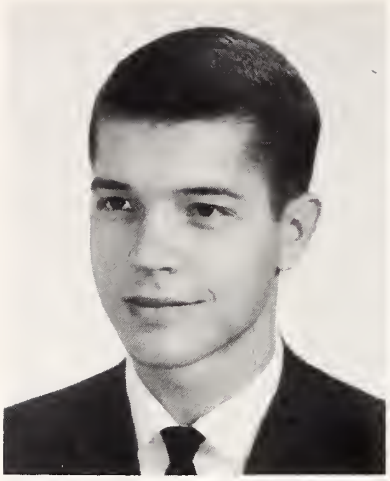

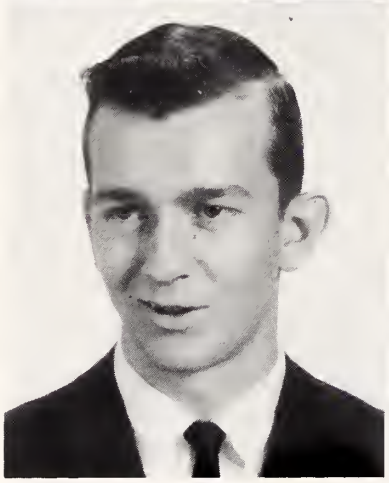

JAMES PATRICK McGINN

"His strength is great because his heart is pure."

Student Council 1, 2, 3, 4, Assistant Storekeeper 2; Football Team 1, 2, 3; Baseball Team 1, 2, 3, 4; Basketball Team 4; Sophomore Class Vice-President; Science Club 1; Monogram Club 2, 3, 4; Spanish Club 1, 2, 4, President 4; Pep Club 3, 4; DeMolay 1, 2, 3, 4; Superlative; *Lexhipep* 3, 4.

CAROL DIANE McWHORTER

"Intellect and grace both join together to make a perfect woman."

Latin Club 1; J. C. L.; Spanish 2, 3, President 3; Science Club 2; Tri-Hi-Y 3, 4, Assistant Treasurer 3, Mistress of Ceremonies 3; Pep Club 2, 3, 4, President 4; F. H. A. 1; Student Council 2, 3, 4; Jr.-Sr. Waitress 1, 2; Sophomore Class President; Cheerleader 2, 3, 4; Beta Club 3, 4; Superlative.

JOHN ERNEST MANGUM

"Ambition is the conquerer of fortune."

Track 3; Intramural 4.

EDITH CAROL MEACHUM

"Quiet, friendly and nice to know."

Latin Club 1; J. C. L.; Glee Club 1, 2, 3, 4, Vice-President 2, President 4; Choral Club 4.

Senio

JAMES WINFIELD MEACHUM

"Heights are to be looked at, not to be looked from."

Key Club 1; I. C. T. 3, 4.

JANET CAROLYN MEIERE

"Her ways are ways of pleasantness and her paths are paths of peace."

Band 1; French Club 1, 2; Jr.-Sr. Waitress 2; Literary Club 2, 3; Latin Club 3; Homecoming Sponsor 4; J. C. L.; F. T. A. 3, 4, Secretary 4; Tri-Hi-Y 4; Pep Club 3, 4; Beta Club 4; Miss Veteran's Day 1962.

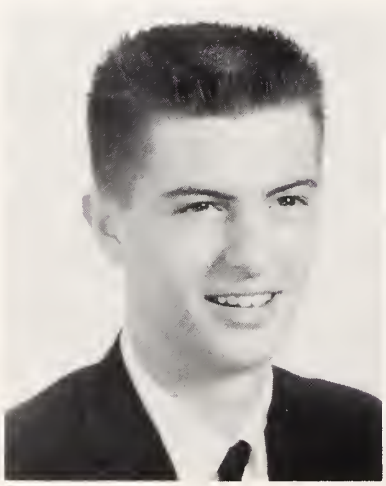

CAROL ELIZABETH MICHAEL

"The hand that hath made you fair, hath made you good."

J. C. L.; Latin Club 1, 2; Homecoming Sponsor 2, 3; Science Club 2, 3; F. T. A. 4; Spanish Club 3, 4; Pep Club 3, 4; Secretary 4; Tri-Hi-Y 4; Office Assistants Club 2, 3, 4; F. H. A. 1.

MAGGIE BRENDA MODE

"Virtue is the truest nobility."

D. E. 3, 4; F. H. A. 1, 2; Transferred from West Davidson.

MAMMIE LINDA MODE

"To be trusted is a greater compliment than to be loved."

D. E. 3, 4; Glee Club 4; F. H. A. 1, 2; Transferred from West Davidson.

DONALD GENE MONEY

"What greater capital can one possess than health and good nature."

D. E. 3, 4.

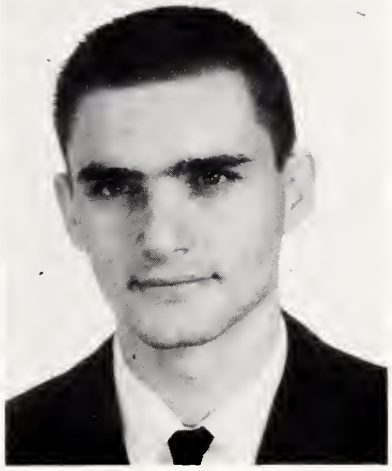

Class of 1963

Mary Ellen Morris
"BARNEY"
4th Period

ASHLEY PRESNELL MOORE

"In thy face one sees the map of honor, truth, and loyalty."

Football 1; Track 1; Spanish Club 3, 4; Latin Club 1, 2; J. C. L.; DeMolay 3, 4; Hi-Y 4; Pep Club 3, 4; Science Club 1.

MARY ELLEN MORRIS

"I find the world not gray but rosy."

F. H. A. 1, 2; Glee Club 4, Vice-President 4; Pep Club 3, 4; Choral Club 4; Latin Club 1; J. C. L.

JANET CAROL MORROW B.E.

"A constant friend is a thing rare and hard to find."

F. H. A. 1, 2, 3; Glee Club 3, 4; Choral Club 4; Pep Club 4; Girls' Athletic Association 4.

GIDEON TAYLOR MOTLEY, JR.

"Bravery never goes out of fashion."

D. E. 3, 4, Assistant President 3, President 4; Football Team 1.

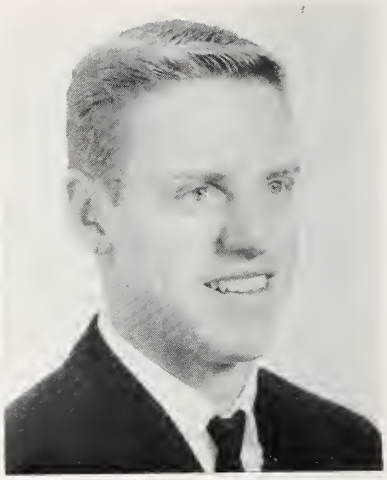

Senior

BARBARA ANN MULL

"Few things are impossible to diligence and skill."

Tri-Hi-Y 4, Secretary; Jr. Achievement 4, Secretary; Honor Society 4; Pep Club 4, Vice-President; Library Assistants Club 4; Homecoming Sponsor 4; Transferred from Boyden High School, Salisbury, North Carolina.

EARLENE FAYETTE MURPHY

"Her eyes are deeper than the depth of waters still at evening."

F. H. A. 1; Latin Club 1, 2; J. C. L.; Science Club 1; Spanish Club 3, 4; Pep Club 3, 4; Tri-Hi-Y 4; Homecoming Sponsor 4.

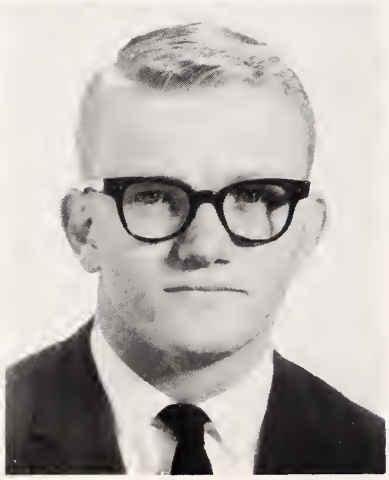

JACQUELYN LORENE MYERS

"Sweet and gracious and loving, too—Always doing things for you."

Latin Club 1, 2; J. C. L.; Science Club 2, 3, Secretary 2; Spanish Club 3, 4; F. H. A. 1; F. T. A. 3, 4; Tri-Hi-Y 3, 4; Cheerleader 3, 4, Chief 4; Student Council 3, 4; Junior Class President; Homecoming Queen 3; Junior Class Marshal; Honor Society 3, 4; LEXICON 3, 4, Editor-in-Chief 4; Pep Club 2, 3, 4, Treasurer 2; Jr.-Sr. Waitress 1, 2; Superlative; Miss Davidson County 1962; Scholarship Banquet 1, 2, 3; Tri-Hi-Y Coronation Queen 4.

THOMAS CLIFFORD MYERS B.E.

"None but the brave deserve the fair."

Football Team 1, 2, 3, 4; French Club 1, 2; Monogram Club 3, 4.

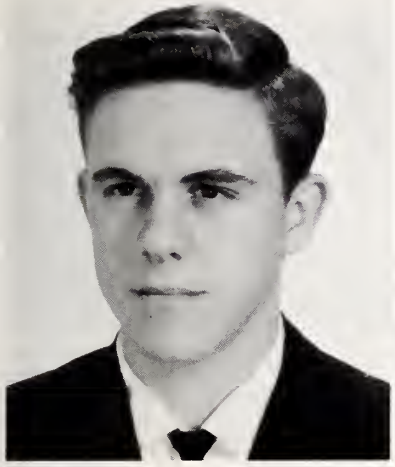

DAVID FOSTER OWEN

"Silence accomplishes much that noise cannot."

French Club 1, 2; Wrestling Team 3, 4; Monogram Club 4.

DAUGHN VICTORIA PARKS

"The lady of wisdom is the lady of worth."

Band 1, 2, 3, 4; Majorette 2, 3, 4; Latin Club 1, 2; J. C. L.; F. N. A. 2, 3, 4, Treasurer 4; Tri-Hi-Y 4; Literary Club 4; Pep Club 4.

Class of 1963

KAREN SUE PARKS

"The love of books, the golden key
That opens the enchanted door."

F. H. A. 1; Latin Club 1, 2; J. C. L.; Library Club 1, 2; Pep Club 4; Honor Society 4.

PHYLLIS ANN PARKS

"The most precious things are more often done up in small packages."

Latin Club 1, 2; J. C. L.; F. H. A. 1; Science Club 2, 3; House of Representatives 3; Tri-Hi-Y 4; Pep Club 3, 4; Homecoming Sponsor 1, 2; Sophomore Class Treasurer; Office Assistants Club 4; Superlative.

PAUL ERVIN PENNINGER

"The surest way not to fail is to determine to succeed."

Latin Club 1, 2; J. C. L.; Band 1, 2, 3, 4, President 4; Drum Major 4; Pep Club 4; Tri-M Music Club 4, Treasurer.

WOODROW FRANKLIN PERRELL

"Honest as Abe Lincoln, but twice as good looking."

French Club 1, 2; Science Club 3; Pep Club 3; DeMolay 3, 4; Hi-Yi 3, 4, Officer 4; Tennis 1.

BETTY JO PHILLIPS

"Here buds the promise of celestial worth."

Glee Club 1; Latin Club 1, 2; J. C. L.; F. N. A. 2, 3, 4, Vice-President 4; Science Club 2; Honor Society 3, 4; Library Assistants Club 3, 4, Secretary 3; Tri-Hi-Y 4.

RACHEL FRANCES POPE B.E.

"Nothing is impossible to a willing heart."

Latin Club 1; J. C. L.; Band 1, 2, 3, 4.

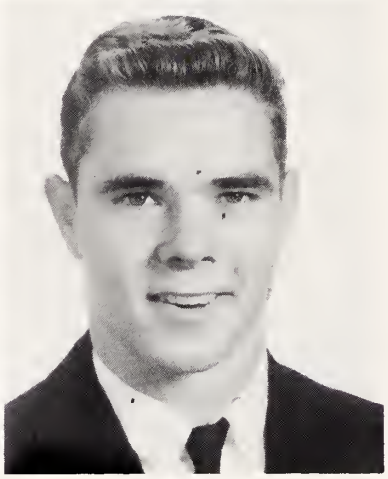

SUSAN ANN POPE B.E.

"She opened her mouth with wisdom and in her tongue is the law of kindness."

F. H. A. 1, 2; French Club 3; Office Assistants Club 3, 4, Secretary 4; Homecoming Sponsor 4; Glee Club 4; Choral Music Club 4.

SAMUEL LEE PREVETTE, JR.

"An unselfish personality, the greatest gift of all."

Wrestling 2, 3, 4; Track Team 2, 3, 4; Monogram Club 2, 3, 4; Football Team 3.

Senior

JAVES DAVID PRINCE

"Either I will find a way or I will make one."

I. C. T. 3, 4; Bus Drivers' Club 4.

BRENDA FAYE RATCLIFF

"Genius succeeds sometimes; hard work always."

D. E. 3, 4; Transferred from North Surry High School, Mount Airy, North Carolina.

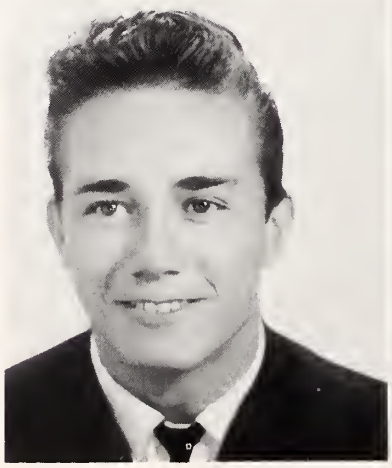

DARRELL GARNETT REAVIS

"He has no malice in his mind, no ruffles on his shirt."

D. E. 3, 4.

RICHARD CLAY RHODES

"Large is his bounty and his soul sincere."

DeMolay 2, 3, 4, Jr. Deacon 4; Beta Club 3, 4; Monogram Club 2, 3, 4; Pep Club 2, 3, 4; House of Representatives 4, Vice-Chairman 4; Football Team 1, 2, 3, 4; Tri-Captain 4; Track Team 1, 2, 3, 4; Basketball Team 3; Superlative; Latin Club 1, 2; J. C. L.

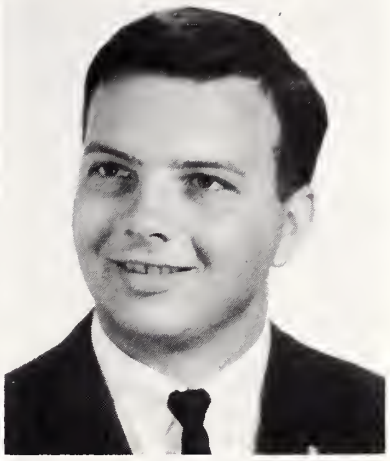

CAROL LYNN ROBERSON

"She appears quiet without commotion With goodly spirit and early devotion."

F. H. A. 1; Latin Club 1, 2; J. C. L.; Jr.-Sr. Waitress 2; Science Club 2, 3; Pep Club 3, 4; F. T. A. 4.

RONALD ROY ROGERS

"The boy who wins is the boy who works—

The boy who toils while the next one shirks."

Latin Club 1, 2; J. C. L.; Baseball Team 4; Boys' Intramural Club 4.

Class of 1963

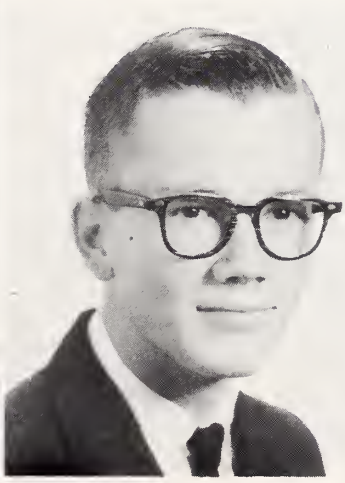

THEODORE SATTERWYTHE ROYSTER, JR.

"Loyal hearted, strong of mind, a nobler fellow you'll never find."

Football Team 2, 3, 4; Basketball Team 1, 2, 3, 4; Track Team 1, 2, 3, 4; French Club 1, 2; Monogram Club 2, 3, 4, Secretary 3; DeMolay 1, 2 ,3, 4; Senior Class Treasurer; Pep Club 2, 3, 4, Vice-President 3; Band 1; Beta Club 4.

JAMES RAY SAMUELS

"True and always kind, a better pal no one could find."

Baseball Team 1, 2, 3, 4; Spanish Club 2, 3; Intramural Club 4.

JAMES MAXEY SANDERSON

"He is not of an age but for all time."

DeMolay 1, 2, 3, 4, Scribe 2, Jr. Counselor 3, Master Counselor 4; Football Team 1, 2, 3, 4; Track Team 1, 2, 3, 4; Student Council 3, 4, Storekeeper 3, Treasurer 4; Latin Club 1, 2; J. C. L.; Science Club 1, 2, President 2; Monogram Club 2, 3, 4, Board of Directors 4; Honor Society 3, 4; Representative to Boys' State.

CHARLES MILTON SARGENT

"Mercy blesseth him that gives and him that takes."

I. C. T. 3, 4, Assistant Treasurer 3.

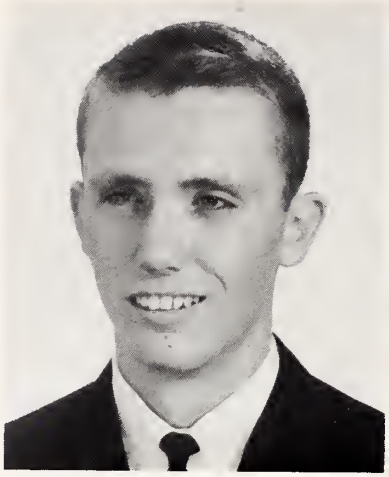

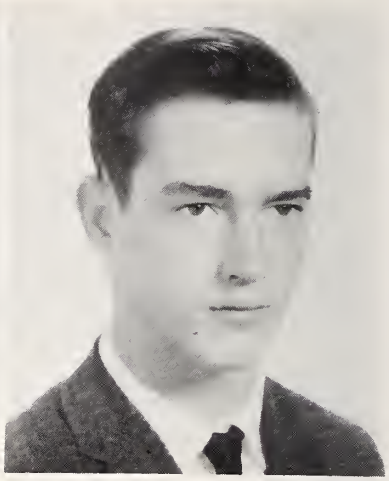

Senior

DONALD RALPH SHAW

"Much knoweth he who knoweth that to give is to live."

Glee Club 4; I. C. T. 3, 4; Hunting & Fishing Club 4.

GEORGIA EARLE SICELOFF

" 'Tis the songs you sing and the smiles you wear that make the sunshine everywhere."

Latin Club 1, 2; J. C. L.; F. H. A. 1; Science Club 2; Jr.-Sr. Waitress 2; Spanish Club 3; Pep Club 2, 3, 4; F. T. A. 3, 4, President 4; Homecoming Sponsor 3, 4; Library Assistants Club 3; House of Representatives 3; Tri-Hi-Y 4; Honor Society 4.

BETTY SUE SINK

"Sunshine comes along with thee."

F. H. A. 1; Science Club 2; Latin Club 1, 2; J. C. L.; Pep Club 2, 3, 4; *Lexhipep* 4; Honor Society 3, 4; Junior Class Marshal; Library Assistants Club 3; F. N. A. 4.

CHESTER LAMAR SNYDER

"Quiet in appearance with motives unknown."

I. C. T. 3, 4.

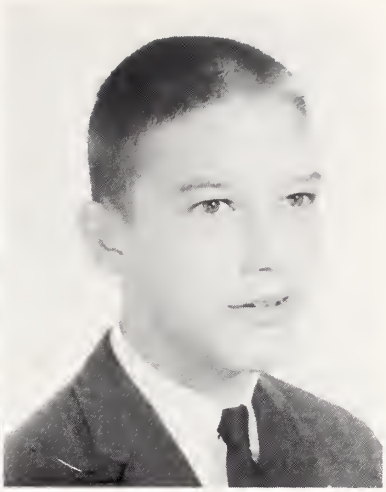

JAMES EUGENE SNYDER, JR.

"Better is he than the best."

Student Council 3, 4, President 4, Vice-President 3; House of Representatives 1; Who's Who in High Schools; Superlative; Representative to Boys' State; Football Team 1, 2, 3, 4, Tri-Captain 4; Basketball Team 1, 2, 3, 4, Co-Captain 4; Tennis Team 1, 2, 3, 4; Monogram Club 1, 2, 3, 4; Pep Club 2, 3, 4; Latin Club 1, 2; J. C. L.; DeMolay 1, 2, 3, 4; Secretary of Freshman Class; Treasurer of Sophomore Class; *Lexhipep* 3 ,4; Beta Club 4.

CHARLES JACKSON STALEY, JR.

"Eeach person plays his part each day! Whoa ho! The world's all right I say."

Hi-Y 3, 4; Science Club 1; Latin Club 1, 2; J. C. L.; Jr. Achievement 4.

Class of 1963

PETER OTTO KURT STEINMUELLER

"He whose inborn worth his acts commend;
Of gentle soul, to human race a friend."

Literary Club 4; Honor Society 4; Foreign exchange student from Germany.

MICHAEL WAYNE STOKES

"No great intellectual thing was ever done by great effort; a great thing can only be done by a great man, and he does it without effort."

French Club 1, 2; LEXICON 3, 4; Key Club 3, 4, President 4; Boys' Intramural Club 4, President; House of Representatives 4; Honor Society 4.

FRANK LEE STONER

"I love work; it fascinates me;
I could sit and watch it for hours."

Latin Club 1, 2; J. C. L.; DeMolay 1, 2, 3, 4; Track Team 1, 2; Hi-Y 3, 4, Secretary 4; Pep Club 4.

BRUCE DARRELL STREETMAN

"A noble man in his own worth."

Latin Club 1, 2; J. C. L.; Pep Club 3, 4; Golf Team 1; French Club 3; Track Team 1.

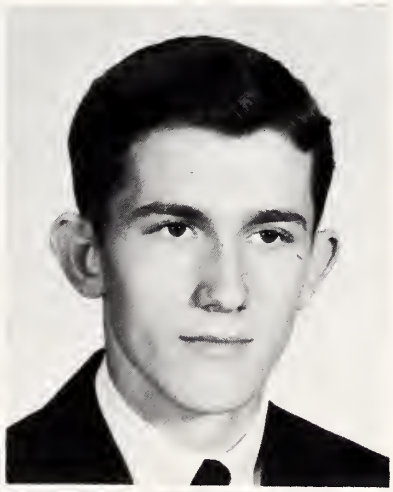

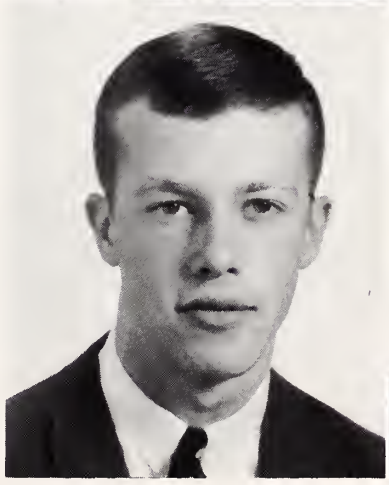

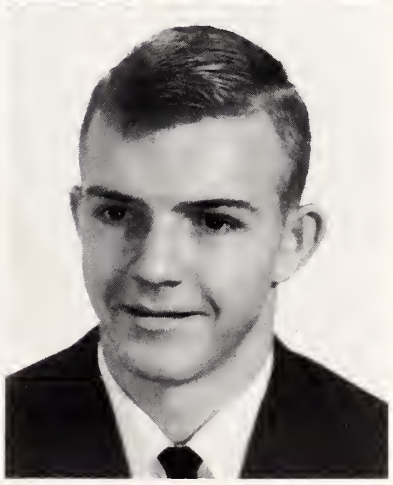

JANET CAROL SWICEGOOD

"Knowledge of fun makes a well-rounded girl."

F. H. A. 1, 2, 3, 4; Science Club 1; French Club 1; Pep Club 4; D. E. 3, 4.

AMANDA VICTORIA SWING B.E.

"Her heart is true and pure as gold."

Latin Club 1, 2; J. C. L.; F. H. A. 1; Office Assistants Club 4; Pep Club 4.

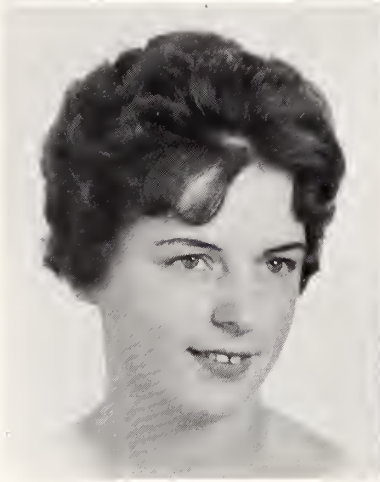

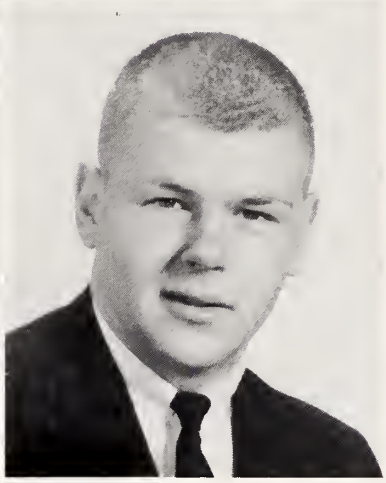

EMMA SUE TADLOCK

"This shining window of the soul."

F. H. A. 1; Latin Club 1, 2; J. C. L.; D. E. 3, 4.

CHARLES FRANKLIN TAYLOR

"A steady boy with a goal in view,
And willing to work and see it through."

French Club 1, 2, 3; Band 1, 2, 3, 4; Pep Club 4; Boys' Intramural Club 4, Secretary.

Senior

RALPH TAGGART TEAGUE, JR.

"Those with knowledge and love are never desolate."

Latin Club 1, 2; J. C. L.; Hi-Y 3, 4, Sergeant-at-Arms 4; Science Club 1; Hunting & Fishing Club 4.

STEVE BRADY TEMPLE B.E.

"A merry heart maketh a cheerful countenance."

Jr. Civitan 3, 4; Pep Club 4.

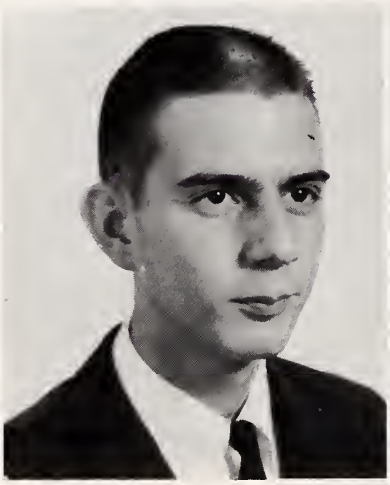

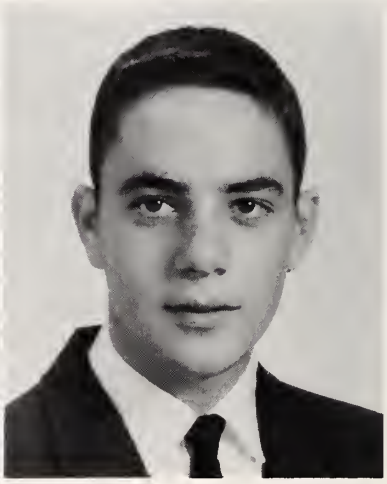

JIMMY EUGENE THOMASON

"His heart is one of those which most enchanted us."

Band 1, 2, 3, 4; Key Club 2, 3, 4; Tri-M Music Club 4; Wrestling Team 1, 2; Spanish Club 1, 2; Pep Club 3, 4.

SANDRA KAY THOMPSON B.E.

"She who plants kindness, gathers love."

Band 1; Glee Club 2, 4; Choral Club 4, Vice-President.

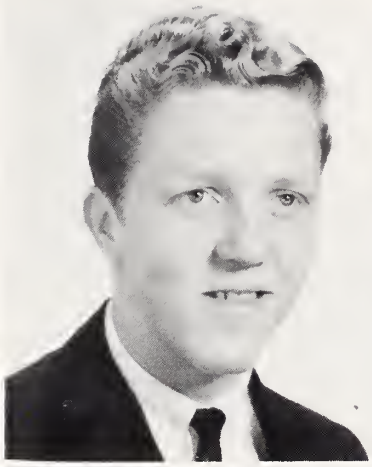

HAROLD KELLY TROUTMAN

"I profess not talking, only let each man do his best."

Latin Club 1, 2; J. C. L.; French Club 3; Hunting & Fishing Club 4; Band 1, 2.

KENNETH EUGENE TROUTMAN

"Perseverence toward a goal succeedeth in the end."

D. O. 3, 4.

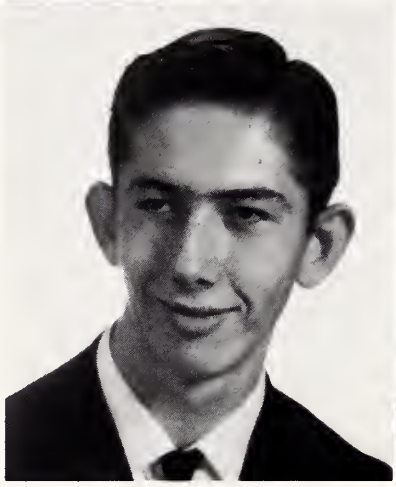

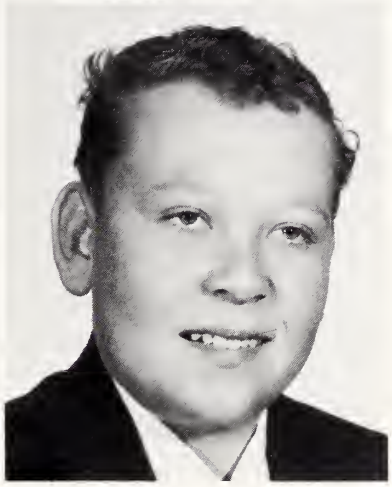

Class of 1963

JEANNETTE ELIZABETH TURNER

"Give the world the best you have and the best will come to you."

French Club 1, 2; Science Club 2, 3, 4, Secretary 4; Debating Team 2, 3; Latin Club 3, 4; J. C. L.; Library Assistant Club 3; Junior Class Marshal; Honor Society 3, 4; Literary Club 3, 4, Treasurer 4; Pep Club 4; LEXICON 4; Scholarship Banquet 1, 2, 3.

JOEL TYSINGER

"Ready for anything, be it work or play."

Track Team 1, 2, 3, 4; Intramural Club 4, Vice-President.

PEGGY JEAN TYSINGER B.E.

"Admired by all who know her well."

F. H. A. 1, 2.

BETTIE EUGENIA WASHBURN

"Happiness is the only good.
The way to be happy is to make others so."

Latin Club 1, 2; J. C. L.; F. H. A. 1, 2, 3, 4, Vice-President 2; Glee Club 4; Pep Club 3, 4; D. O. 3, 4, Secretary 4; Homecoming Sponsor 3, 4; Office Assistants Club 3, 4; Science Club 2.

Senior

DONALD CECIL WAUGH

"The sincerest of personalities."

Basketball Team 1, 2, 3, 4; Hunting & Fishing Club 4; French Club 3.

ANTOINETTE RAY WIKE

"Loads of wit and full of fun;
Everything she does is well done."

Latin Club 1, 2, President 2; French Club 3, 4; Science Club 1, 2, 3, Vice-President 1; Literary Club 2, 3, 4; Jr.-Sr. Waitress 1, 2; Bus Drivers' Club 3, 4; Junior Class Marshal; Honor Society 3, 4, President 4; Homecoming Sponsor 4; Tri-Hi-Y 4; Debating Team 2; House of Representatives 2; *Lexhipep* 3, 4, Editor 4; Scholarship Banquet 1, 2, 3; Superlative.

REGINA ELLIOTT WILLIAMS

"If cheerfulness be counted the measure of success, then she is a millionaire."

Latin Club 1, 2; J. C. L.; F. H. A. 1; Science Club 2; Pep Club 2, 3, 4; Tri-Hi-Y 3, 4; Jr.-Sr. Waitress 2; Office Assistants Club 4, President; Superlative.

SHIRLEY JEAN COLLINS WILLIAMS

"Never idle a moment, thrifty and thoughtful of others."

F. H. A. 1, 2, 3; Glee Club 2, 3; D. E. 4; Transferred from Holston High School, Knoxville, Tennessee.

BARBARA JEAN WILSON

"She shows her taste, refined and just."

Latin Club 1, 2; Band 1, 2, 3, 4; Office Assistants Club 3, 4; J. C. L.

VICTORIA JANE WOMBAUGH B.E.

"So when my tongue would speak her praises due—
It stopped with thoughts and astonishment."

Latin Club 1, 2; J. C. L.; Science Club 1; Choral Club 4.

Class of 1963

Paula Yarborough B.E. 4

Kaye Yarborough B.E. 4

SARA PAULINE YARBOROUGH

"Hope makes life the way it is; therefore, I hope."

F. H. A. 1, 2; Glee Club 2, 4; French 1; Pep Club 4; Office Assistants Club 2, 3.

VEATRUL KAYE YARBROUGH

"It's well to think well;
It's divine to act well."

Spanish Club 1, 2; F. H. A. 1; Choral Club 4; Glee Club 4.

FORREST HARRISON YATES

"And what thou art may never be destroyed."

French Club 1; Wrestling Team 1, 2, 3, 4; Track Team 1, 2, 3, 4.

WINNIE MARGUERITE ZIMMERMAN

"Blond haired, light-hearted, always gay,
She will lead you on her merry way."

Latin Club 1, 2; J. C. L.; F. H. A. 1; Science Club 2, 3; Jr.-Sr. Waitress 1, 2; Spanish Club 3, 4; Pep Club 2, 3, 4; Bus Drivers' Club 3; F. T. A. 3, 4; Debating Team 2; Cheerleader 4; Scholarship Banquet 1; House of Representatives 3; Honor Society 4.

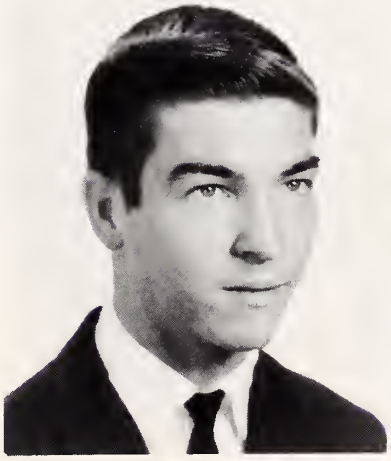

Left to right: Mr. Carroll Bowen, Mrs. Ottis Hedrick, Miss Charlotte Matthews, Mr. David Holcombe.

Senior Class Sponsors

CLASS ELECTIVES: Maxey Sanderson, *Testator;* Harry Goforth, *Prophet;* Joe Hornbuckle, *Historian;* and Tony Wike, *Poet.*

MOTTO:

"Attempt great things for God"

FLOWER:

Red Rose

COLORS:

Green and White

MOST POPULAR

Jackie Myers Jimmy Snyder

MOST INTELLECTUAL

Bethy Farris Jimmy Linville

BEST PERSONALITY

Tricia Berrier Carl Gray

Superlatives

MOST TALENTED

Sue Hall Paul Canady

WITTIEST

Spencer Crowell Tony Wike

MOST LIKELY TO SUCCEED

Martha Hardee Maxey Sanderson

Superlatives

MOST ATTRACTIVE
Libby Ferguson

BEST LOOKING
Teddy Royster

BEST ATHLETES

Tommy Grayson Regi Williams

CUTEST

Nolan Leonard Phyllis Parks

FRIENDLIEST

Johnny Bumgarner Linda Berrier

MOST DEPENDABLE

Pat McGinn Carol McWhorter

MOST VERSATILE

Joe Hornbuckle Sandra Craver

BEST DRESSED

Arlene Bickel Keith Leonard

MOST SINCERE

Ricky Rhodes Patsy Cox

Marshals

First row, left to right: Betty Sink, Jackie Myers, Tony Wike, and Talmadge Hinkle, Chief. *Second row, left to right:* Paul Canady, Kay Albright, Jeanette Turner, Bethy Ferris, Jimmy Linville, Martha Hardee.

Marshals are selected on the basis of their scholarship from their freshmen through their junior year in high school. This year, the marshals have extremely high averages which range from 97.4 to a high of 98.26. The marshals participate in all commencement exercises.

Junior Class Officers

Left to right: Kathy Brown, *Secretary;* Teenie Sink, *President;* Lou Raker, *Vice-President;* Hugh Bingham, *Treasurer.*

JUNIORS

Donnie Adkins
Larry Anderson
Andy Andrew
Alan Bagby

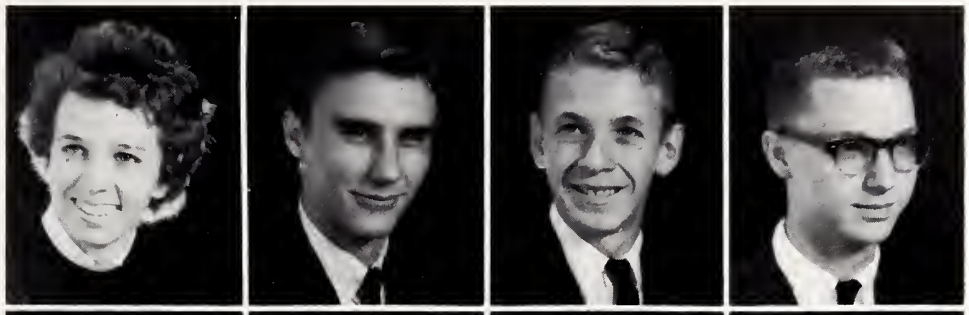

Jean Baker
Judy Barber
Bruce Beck
Carolyn Beck

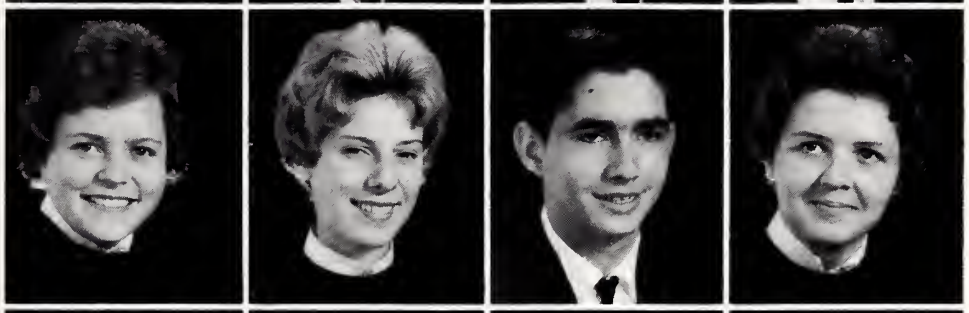

Connie Beck
Danny Beck
David Beck
Sue Beck

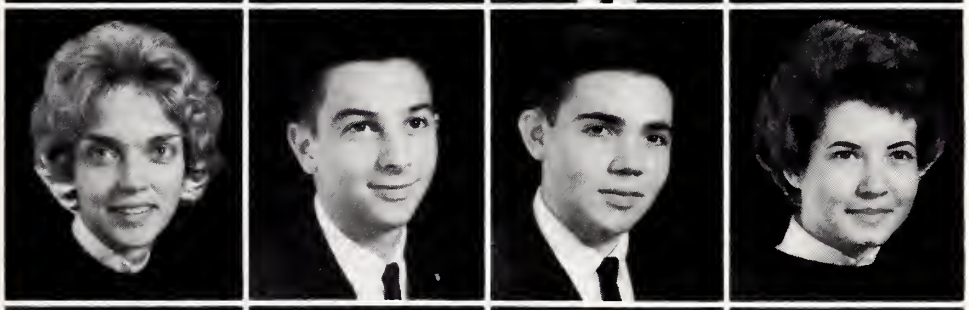

Larry Bell
Ricky Benfield
Wayne Berrier
Jake Billings

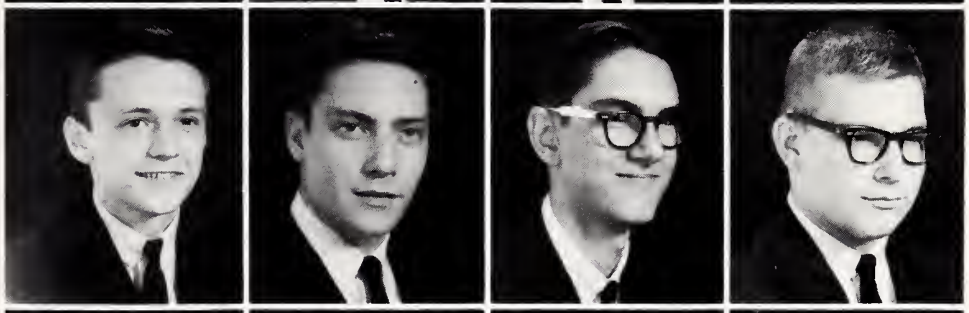

Hugh Bingham
Dolly Black
Lee Black
Sharon Blackburn

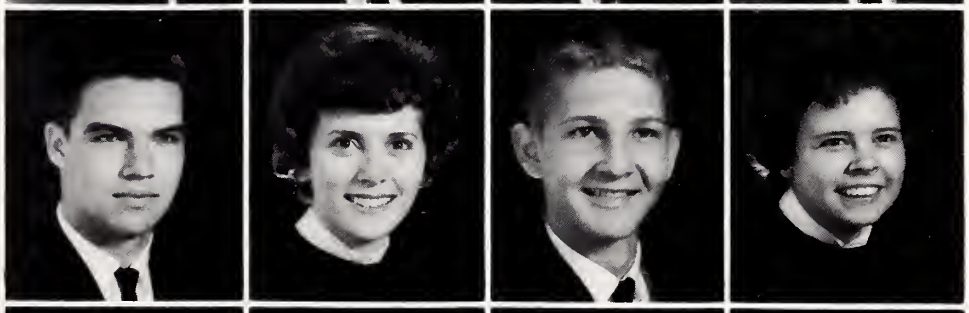

John Blaylock
Robert Botsch
Martha Briggs
Calvin Brinkley

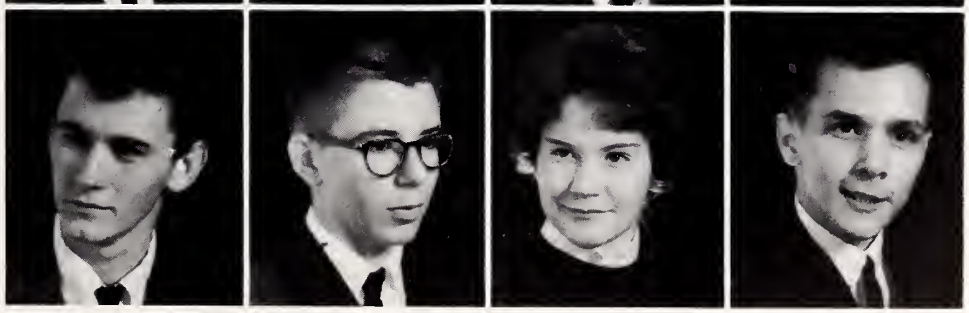

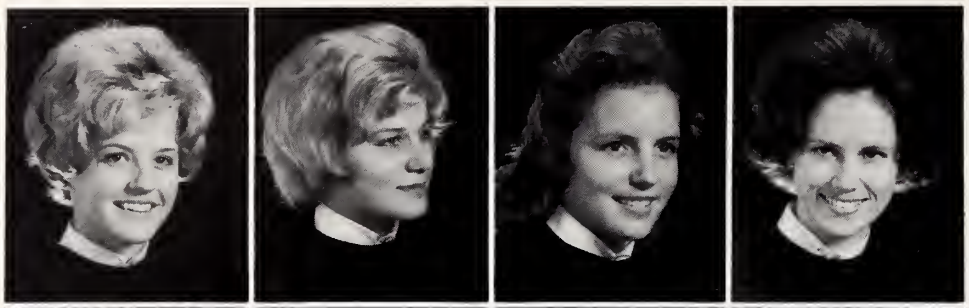

Kathy Brown Typing 1963 Summer School
Mary Ann Brown
Ollie Mae Brown
Susan Brown

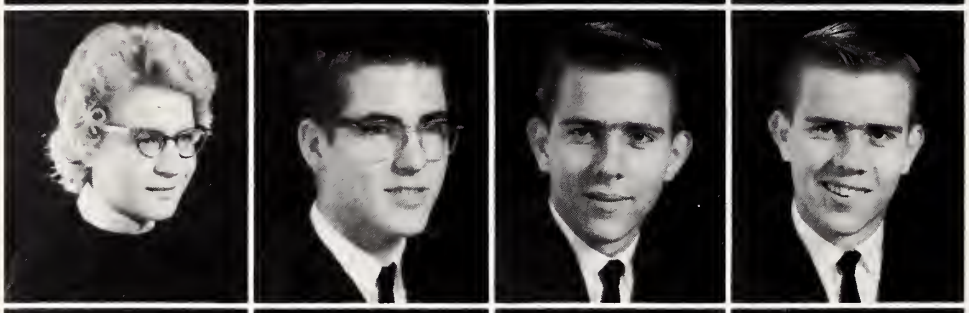

Linda Bush
Charles Byrd
Jacky Byrd
Jerry Byrd

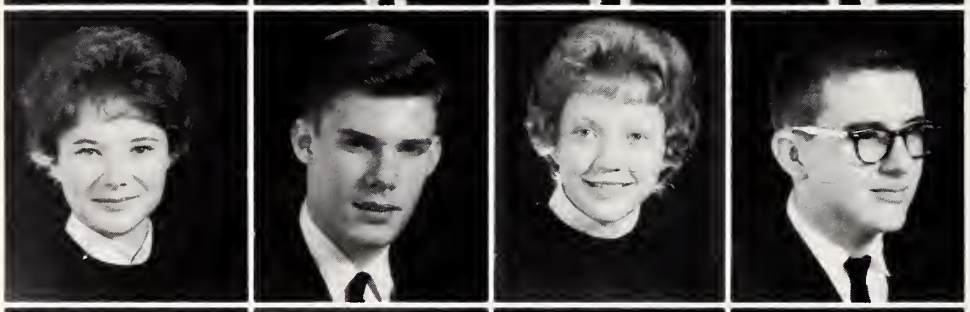

Susie Byrd
David Cecil
Prissy Cecil
Terry Cecil

Susan Charles Study Hall
Pam Childers
Richard Church
Jane Clark

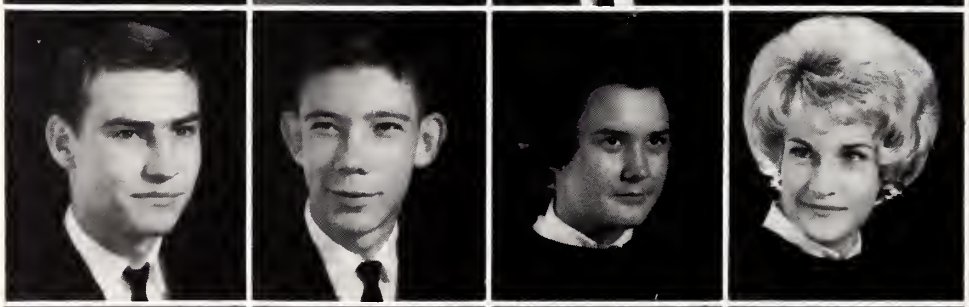

John Clark
Bryce Clodfelter
Joyce Comer
Mollie Conrad

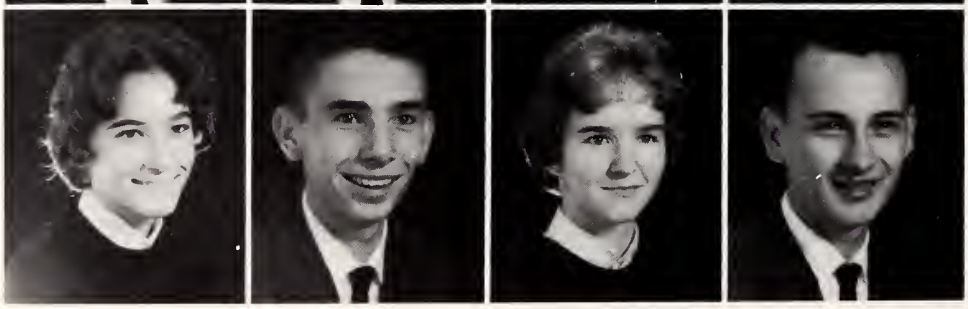

Donna Cox Study Hall
Steve Cripliver
Becky Crowell
Joe Darr

JUNIORS

JUNIORS

Johnny Davis
Joyce Davis S.H.
Ruth Davis
Kay Dunn

Roy Dunn
Cordy Easter
Jeanne Ebelein
Sarah Epley

Ann Evans
Larry Evans
Johnny Everhart
Kenneth Everhart

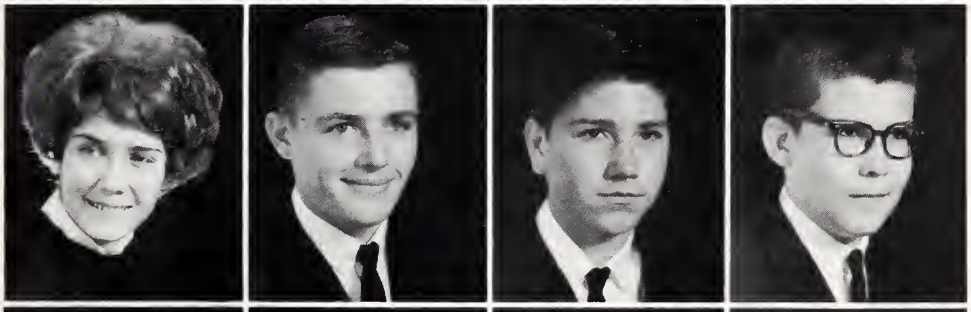

Patsy Everhart
Robert Everhart S.H.
Terry Everhart
Tonya Everhart

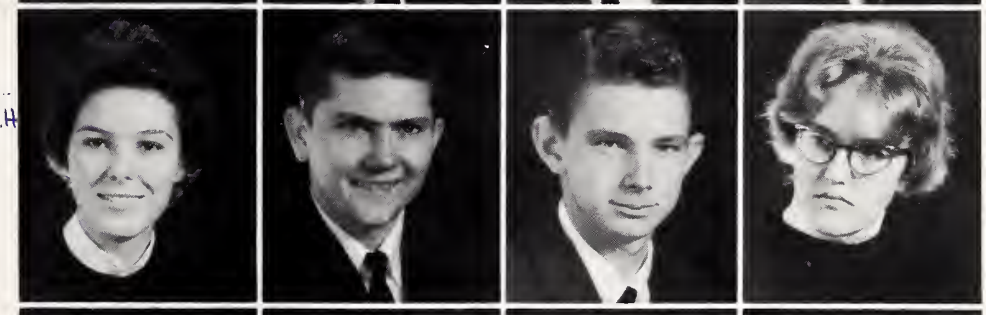

Jesse Forrest
Roger Fowler
Margaret Freeman
Pat Freitag
Study Hall

Harvey Fulbright
Jeanette Furr
Pat Gibbs
Pam Grandolfi

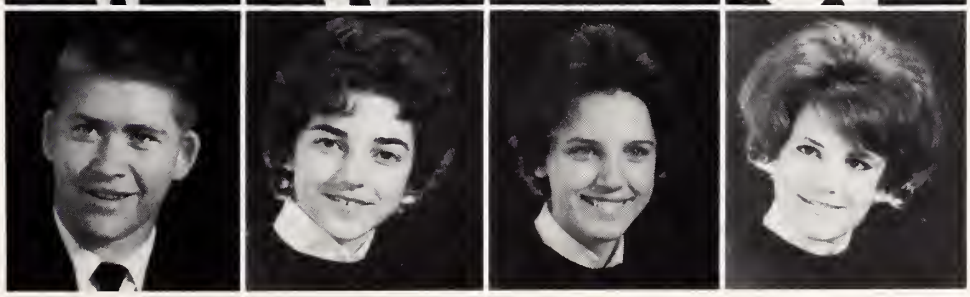

Brenda Gray S.H.
Pat Gray S.H.
Durante Griffin
Kathy Griggs

Joe Haire
Carolyn Hamilton
Doris Harris
Honey Hartley S.H.

Rebecca Hartley
Gary Hedrick
Judy Hedrick
Ronnie Hedrick

Judy Hege
Nellie Hege S.H.
*Robert Hege
Betty Hemphill

Jimmy Hester
Becky Hicks S.H.
Geraldine Hill S.H.
Hariette Hilton

Kay Hobbs
Clyde Hogan
Diana Holmes
Jean Hough

*1944-1962

JUNIORS

JUNIORS

Grady W. House
Benny Huff
Jean Jenkins S.H.
Paulette Jenkins

Barbara Jones
Judy Jones
Albert Joyner S.H.
Bobby Ketchie

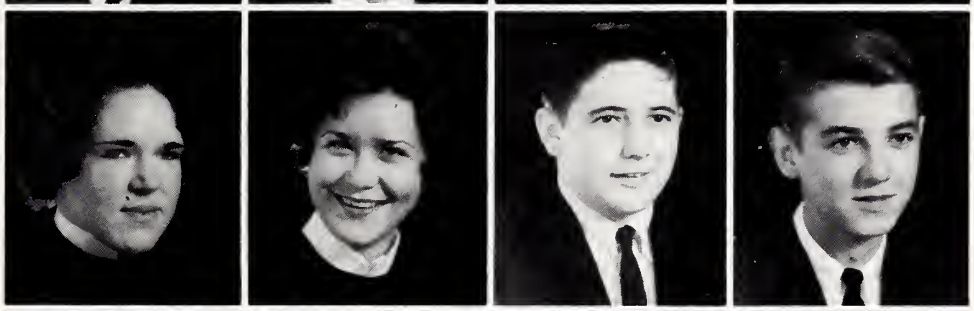

Donnie Koonts
Jeanne Koonts
Larry Koonts
Catherine Lambeth

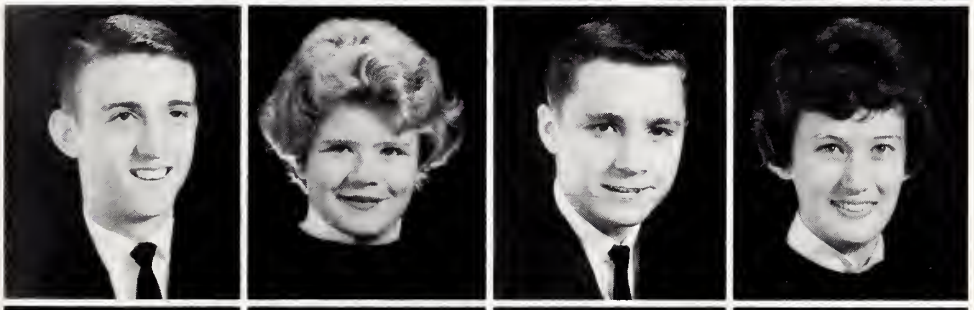

Judy Lanning
Tonda Ledwell
Bonita Leonard
Danny Leonard

Study Hall

Diane Leonard
Jane Leonard
Libby Leonard
Lindsey Leonard

Perry Leonard
Pete Leonard
Randy Leonard
Ronald Leonard

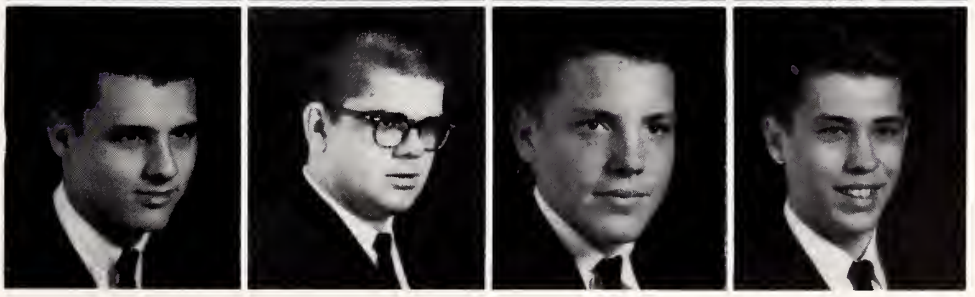

Steve Lewis
Becky Lingle
Odell Link
Bill Long

Bebs Mann S.H.
Brenda Marion
Journey Marion
Steve Marley

Joseph Marusak
Shirley Mauldin
Judy Mauzé
Barry May

Tad Meade
Tommy Meader
Bob Melton
Retha Metcalf

Steve Miller
Thompson Miller
Bubber Monson
Judy Moody

Susan Moore
Eric Morgan
Larry Morrison
Sue Mulleady

JUNIORS

JUNIORS

Charles Murdock
Ronnie Murphy
Shelia McLeod
Lewis McMillian

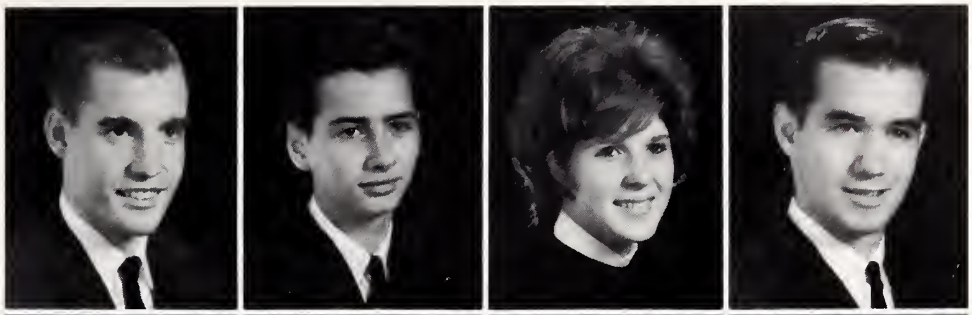

Shirley McPherson
Elizabeth Nance
Linda Nannie
Carol Neal

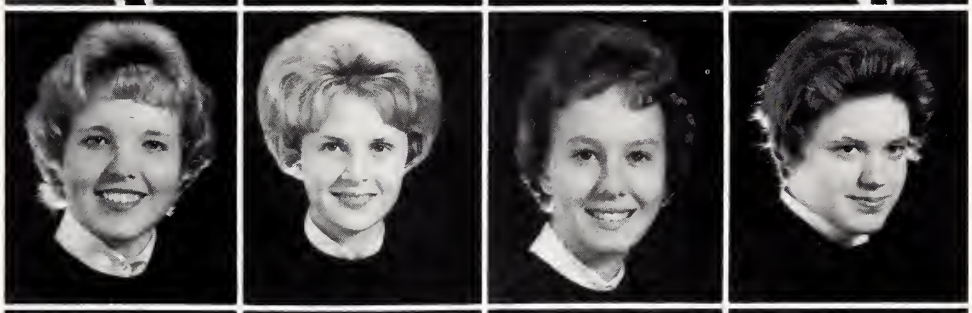

Billy Newsome
Cheryl Odom
Jeannie Odom
Alan Palisoul

Ronnie Palmer
Hetty Parker
Jo Penninger
Bob Philpott

Jo Philpott
Jerry Pickett
Shirley Presnell
Doug Pritchard

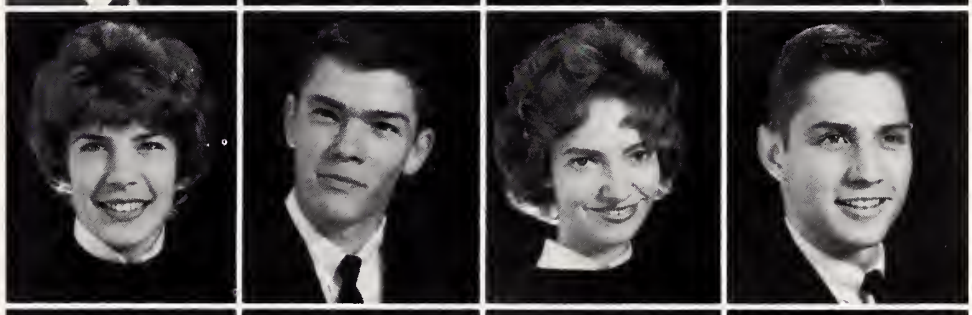

Lou Raker
James Rash
Barden Revelle
Linda Rogers

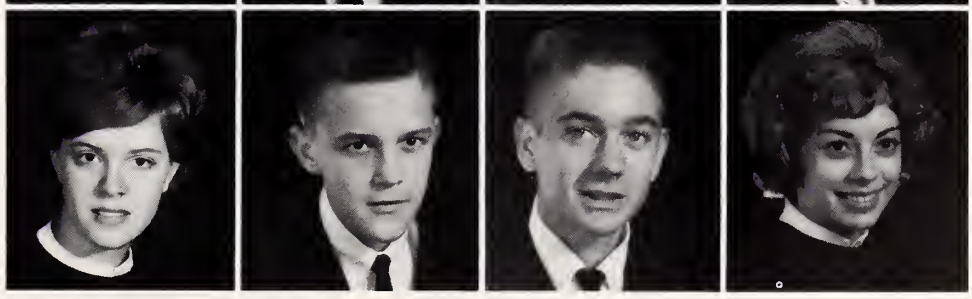

Hazel Sargeant
John Sauls
Jim Saunders
Stephen Schaeffer

David Sechrest
Jimmy Sellars
Lloyd Shank
Margie Shaw S. H.

Annie Shipton
Johnny Shoaf
Richard Shoaf
David Siceloff

Auburn Simmons
Sondra Simpson
Cheryl Sink
Teenie Sink

Ann Smith
Anne Smith
Barbara Smith S. H.
Glenn Smith

James Smith
Kenneth Smith
Libby Smith S. H.
Lynn Smith

JUNIORS

JUNIORS

Pat Smith
Penny Smith
Sarah Smith
Regina Sofer

Danny Stamey
Jerry Stanford
Joyce Stanley
Linda Stanton

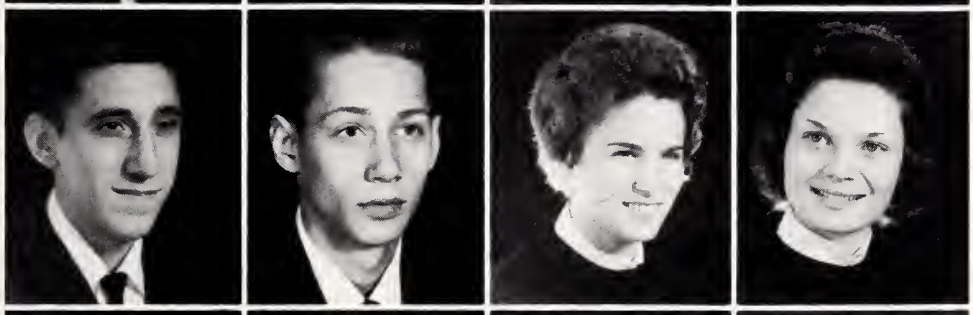

Wayne Stovall
Judy Swicegood
Larry Swicegood
Mike Swink

*Pete Taylor
Ronnie Tesh
Ronald Trantham
Bobby Troutman

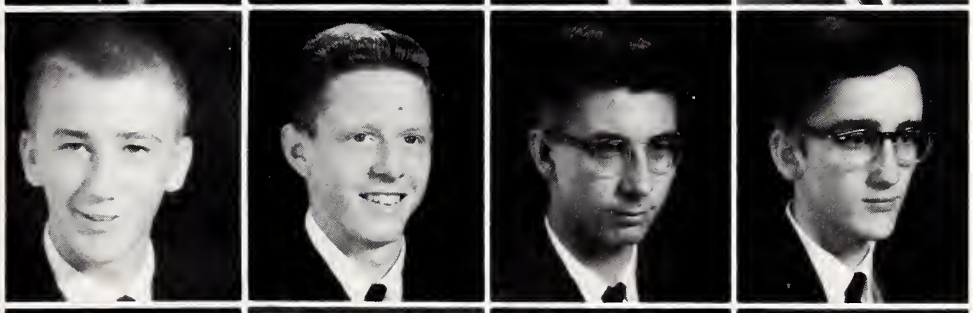

Lynn Truell
Eddie Tyree
Doris Tysinger
Ray Tysinger

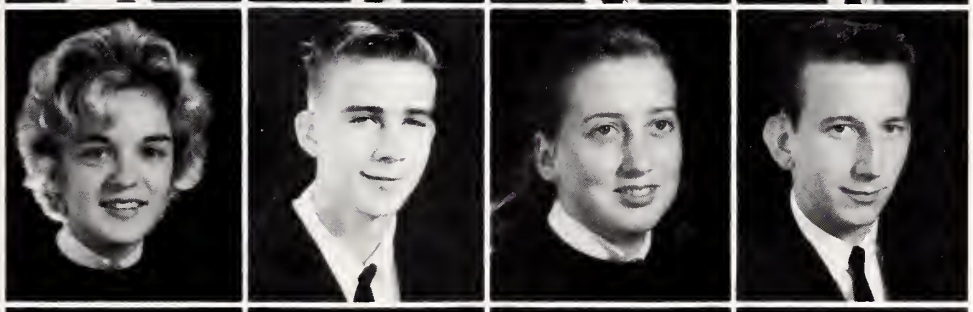

Johnny Walden
Brenda Walser
Gary Walsingham
John Warner

*1946-1963

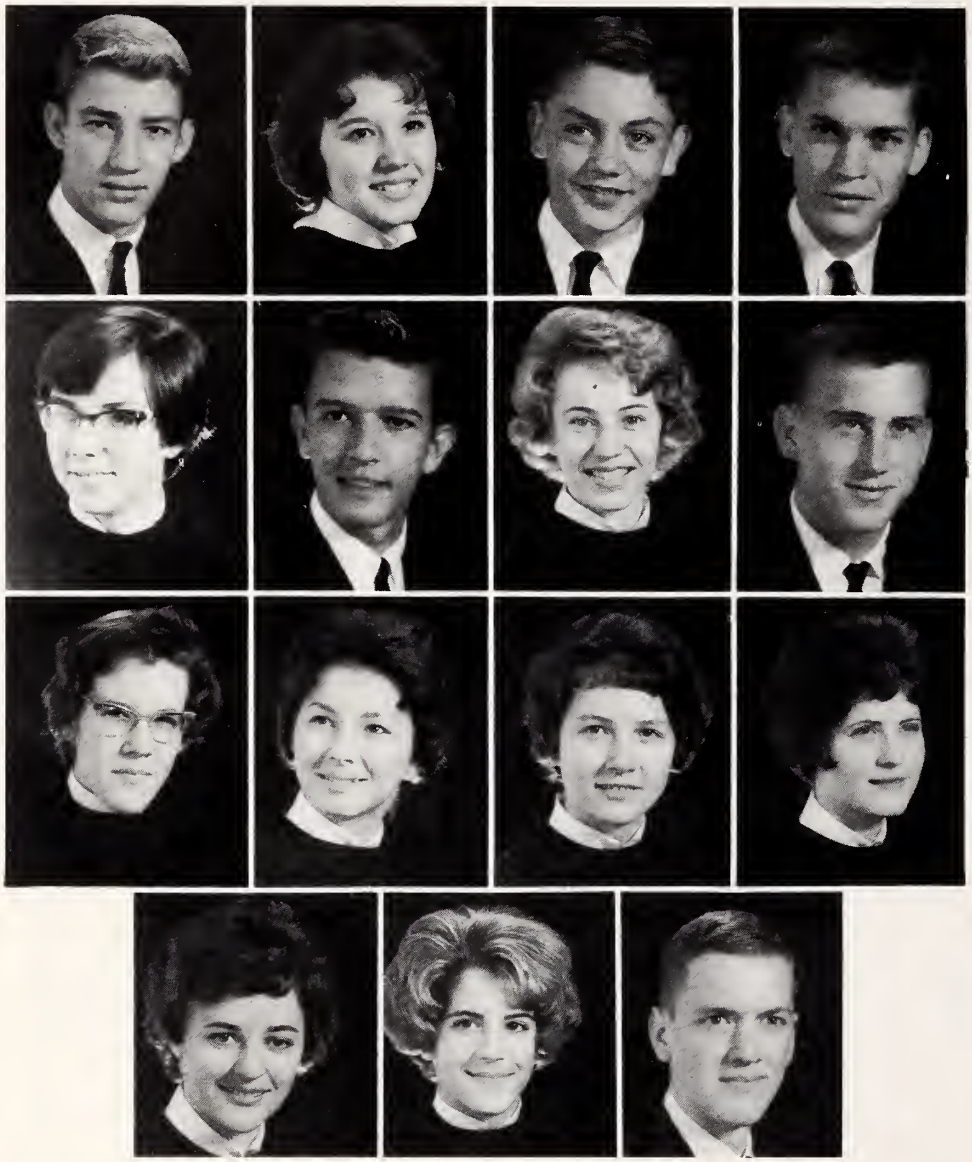

Ricky Weaver
Jean Williams
Keith Williams
Tommy Williams

Georgia Wingrove
Danny Wood
Cynthia Workman
Roger Worley

Pattie Wylie
Jamie Yawn
Elaine Yates
Larry Young

Sue Young
Sydney Young
Eddie Zimmerman

JUNIORS

Mrs. Fred B. Lewis

Mr. James Griffith

VICTORY
SNYDER

LEAVE 'EM STRANDED

Sophomore Class Officers

Jane Myers, *Secretary;* Lynn Elkin, *Treasurer;* Jack Carter, *President;* Susan Michael; *Vice-President.*

SOPHOMORES

Delayte Adkins
Ginger Adkins
Douglas Allen
Jerry Anderson
Jean Ashburn

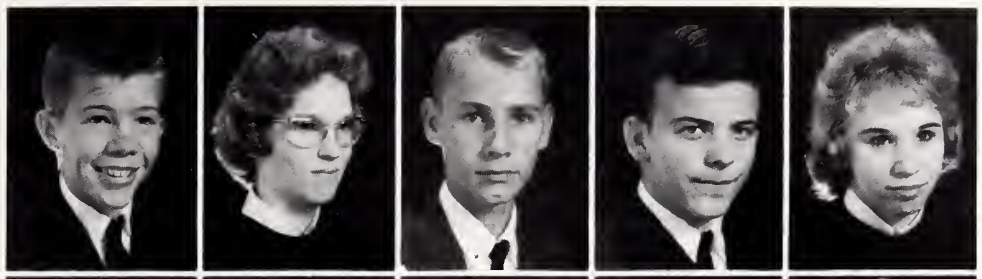

Butch Baker
Terry Ball
Sally Barbee
Barbara Barton
Beth Beck

Elizabeth Beck
Patty Beck
Robin Beck A.B.
Bobby Bell G.B. Eng.
Gary Bennett

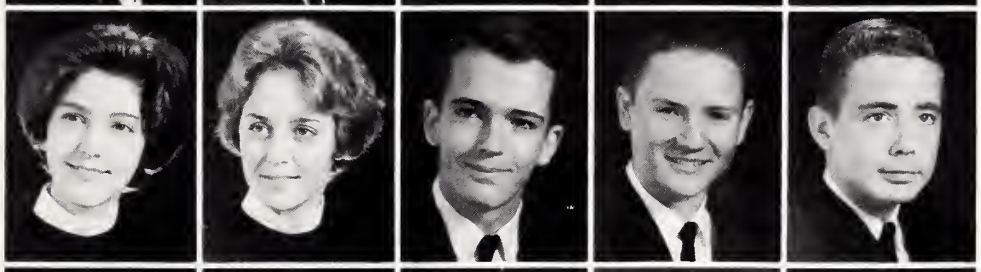

Steve Berrier
Jim Best
Marilyn Bickel
G.B.C. Carolyn Biesecker
Sheila Biesecker

Laura Billings
Anne Bingham
S.B. Good Luck
Philip Bishop
Wanda Bivens
Harvey Blackwelder

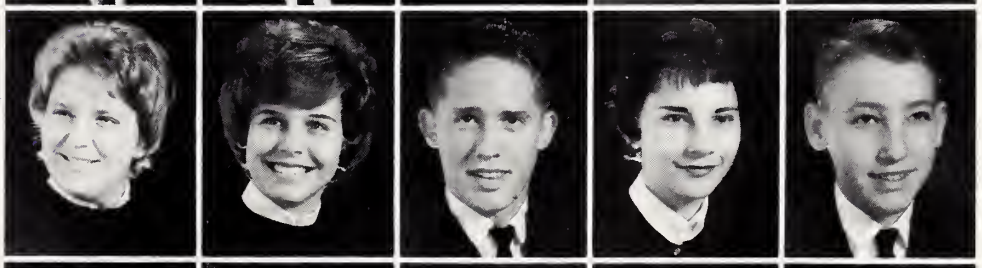

Amy Bouchard
Lee Bouchard
Dillard Bowers
Frances Bowers
Randy Bowman

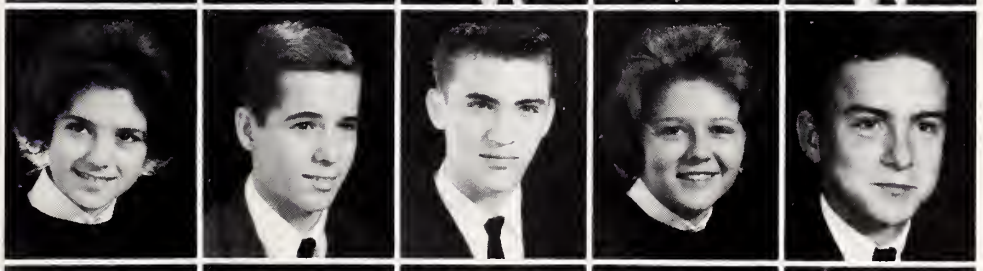

Bobbie Bracken B.B.C.
Jane Brady
Betty Briggs
Gary Briggs
Garland Brigman

SOPHOMORES

Brodie Brown
Len Brown
Bucky Buckner
Lynn Bulla
Danny Bullaboy

Byron Burkehart
Eddie Burkhart
Betsy Burrell
Kenneth Butler
Ronnie Byars G.B. 2

Judy Byerley
Jean Calhoun
Tom Cannon
Linda Carrick
Jack Carter

Wayne Carter
Martha Cashatt G.B.
Jimmy Carpenter
Jerry Causey G.B.
George Chambless

Myron Chastain
Gary Church
Jimmy Clark
Janis Clodfelter
Hugh Cole

Steve Conrad
Gary Cope
Donna Coppley G.B.
Micky Corn
Juanita Covington

Cheryl Craver
Mike Craver
Cornelia Crotts
Janice Crouse
Tommy Curtis

SOPHOMORES

Johnny Dancey
Clyde Davis
Rodney Davis
Shirley Davis
Steve Davis

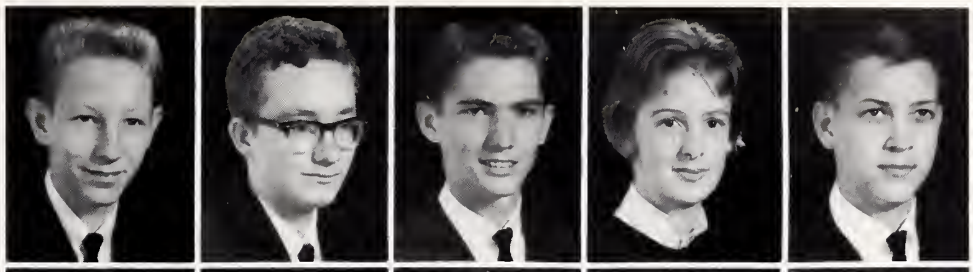

Rebecca Disher
Judy Dole G.B.2
Rita Dougan
Sandra Earl G.B.-6
Lynn Elkin

English
Philip Ellenburg
Larry Epley
G.B.6
Rhonda Epley
Rhonda Epley
Vickie Erickson
Typing 1963 – Summer School
Myra Lee Evans

Neil Evans
G.B.
Barbara Everhart
Bruce Everhart
Dennis Everhart
Judy Everhart

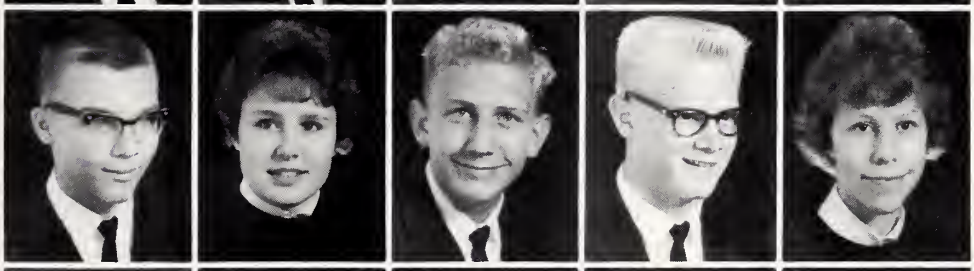

Eng 3
Kenneth Everhart
Larry Everhart
Martha Everhart
Steve Everhart
Woody Everhart

John Fite
Drop-Out
Elizabeth Flynn G.B.
Paulette Flynt
Libby Ford
Linda Forrest

Sherry Fowler
Patricia Frazier
Becky Freeman
Sid Fritts G.B. 6.
Jim Fry

Teddy Furr
Maxie Gaynor
Shirley Galloway - G.B.-6
Emilie Garrett G. B.
Elizabeth Gee

Ray Grant
Chuck Green
Dickie Green
Phyllis Grice
Ricky Griffith

Donna Griggs
Typing 1963 - Summer School
Evelyn Hackney
Richard Hagler G B-2
Donna Hall
Cathy Hames

Drop-Out - G.B.
Junior Hamilton
Joe Hankins
Glenyce Hartzog
Linda Hawkins
Clara Hedrick G B 3rd

Dwight Hedrick English 5th
Dwight Hedrick
Jerry Hedrick Eng 3rd
Norman Hedrick
Tony Hedrick
Tony S. Hedrick

Wanda Hedrick
George Hege
Richard Hegler
Jim Heitman English I
Coy Hepler G. B.

Bobby Hiatt
Pat Hill
Fern Hilliard H. B. 6
Libby Hinson
Peggy Hinson

SOPHOMORES

SOPHOMORES

Margie Holder
Elaine Hornbuckle
James Horton
Jane Houck
Barbara Huffman

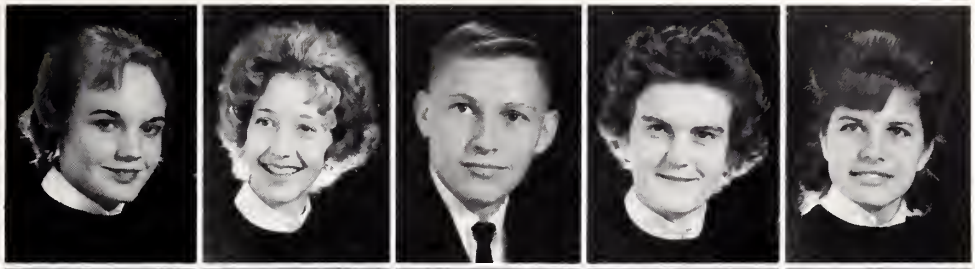

J. B. 2nd Good Luck
Libby Ingalls
Joe Ingram
J. J. Jacobs
Betty Jarvis
J. B. 2nd
Myra Jarvis

Harold Johnson
Larry Johnson
Wanda Johnson
Brennis Jones
Dan Jones

Hayes Jones
Typing 1962 - Summer School
Mary Kepley
Lynn Kinsey
Linda Kirkman
Ernie Kiser

Typing 1963 - Summer School
Donnie Knepper
Pheba Koonts
Ann Lanier
Sharon Lashmit
Betty Lawrence

Barry Lee
Margie Lee
Barbara Leonard
Cedonia Leonard
Donald Leonard

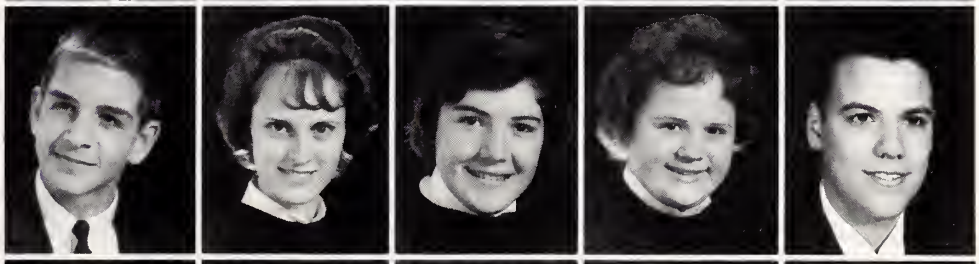

Franklin Leonard
Gene Leonard
Linda Leonard
Penny Leonard
Rita Leonard

He looks like L.B.

Roger Leonard G.B. 2nd
Thelma Leonard G.B.- 6
Martha Linder
Julie Lindsey
Gerald Lineberger

Sherri Little
Wayne Littleton
Buddy Lohr
Becky Lopp
Lou Lopp

Jerry Lovell
Eddie Lowery
Robert Lunsford
Shirley McCaskill
Jerry McCormick

Barbara McGowan
Billy McGuinn
Diane McGuire G.B.
Ronnie McKinney
Johnny McWhorter

Ann Mabry
Dorothy Martin
Ferren Martin
Tommy Mayhew GB 6TH
Susan Michael

Dorothy Miller G.B.
Jerry Miller G.B.-6th
Nancy Miller
Cindy Mills
Judy Milner G.B.6

Janie Mitchell
Mae Mize
Robbie Moody G.B.-6
Dick Morgan
Joann Morgan

SOPHOMORES

SOPHOMORES

Kay Morris
Claudia Murdock
Jane Myers
Jeff Myers
Jimmy Myers

Karen Nance
Sue Nance GB-6
Doug Newman
G.B. Patsy Newsome -6th
Jimmy Oakley

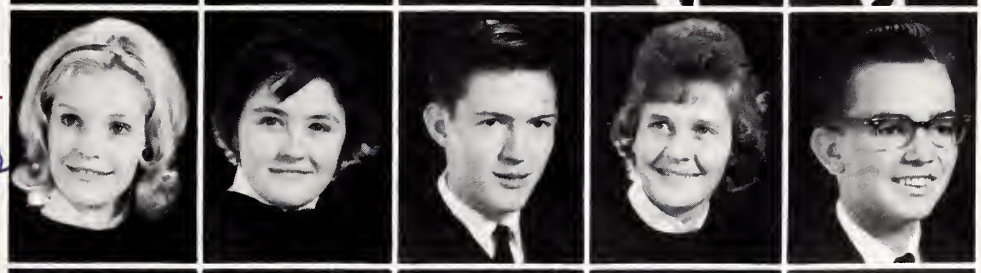

Judy Osborne
Cheryl Owen
Janice Owen
Jack Palmer
Billy Parks

Julia Parks
Lamonds Pearson
Martha Peninger
Chet Peninger
Jimmy Philpott

Carol Pickett
Phyllis Poston
Earl Powell
Tamara Prevette
Roger Price

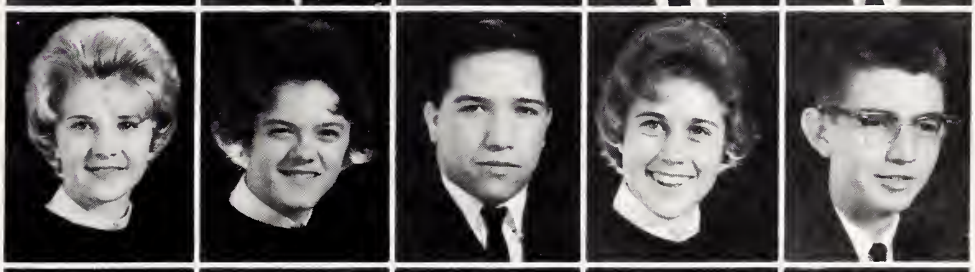

G.B.-6 Ann Quigley
G B. 6 Brenda Rattz
Mary Blue Ray
David Reid
Reid Rhodes

GB-6 Benny Ribelin
Moved-G.B. Douglas Ridenhour
Ronnie Risch
G.B Johnny Roach
Frankie Robbins

Johnny Roach

Vicky Roberts
George Robertson
Mae Robinson
Gary Rodden
Faye Rouse G. B. 2nd

Cindy Rowe
Butch Russell
Shirley Samuels
Pat Severance
Richard Shaw

Jo Shillinglaw
Kenny Shillinglaw G. B.
Brenda Shoaf Typing 1962 Summer School
Robbie Shoaf
Martin Siceloff

Suzanne Siceloff
Richard Sickles
Barry Sink
Charlotte Sink
Dave Sink

Dennis Sink
Richard Sink
Bobby Smith
Jackie Smith
Janice Smith H. B.-6

Jimmy Smith
John Smith
Larry Smith
Sandra Smith
Steve Smith

Vaughn Smith
Bobby Snider
James Snider G. B.-6
Dan Spears
Danny Spurrier

SOPHOMORES

SOPHOMORES

Janise Stoker G.B. 4
G.B. 4 Bill Swaim
Lenora Swicegood
Cheerl
G.B. Wayne Swicegood
Doug Swing

June Swing
Glenn Talbert
Kay Tarlton
G.B. 6 Darrell Taylor
H.B 2nd Brenda Tedder

G. B. 2nd. Paul Temple
Typing 1953 Susan Terry Summer 3d
Steve Tesh Eng. 5th
B.B. 2nd Jimmy Thomason
Carolyn Troutman

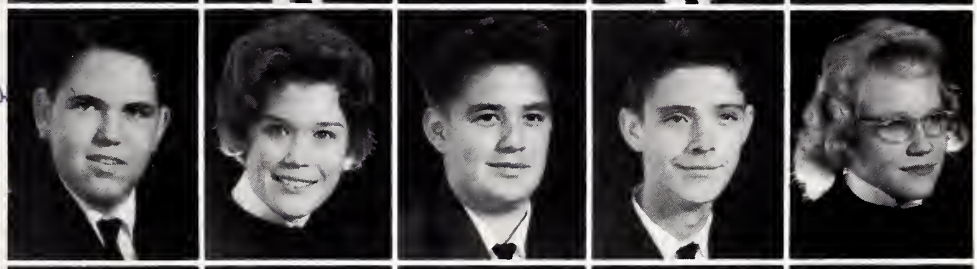

David Truell
Larry Tucker
Allen Tyree
Ronald Wall
Billy Wallace G.B.-6

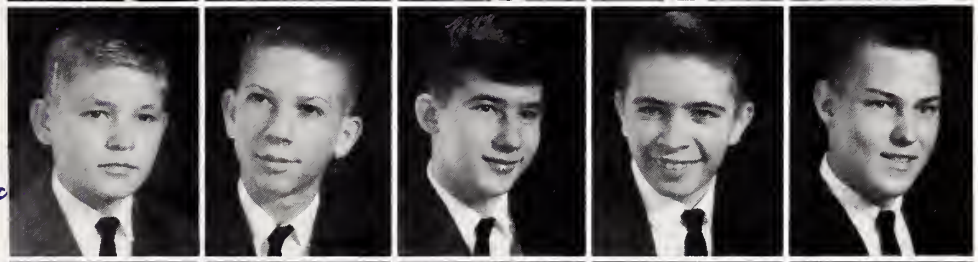

Donrea Wallace Eng. I 3rd
Charles Walser
Ronnie Walser
Patricia Wampler
Sam Watkins Eng. 1

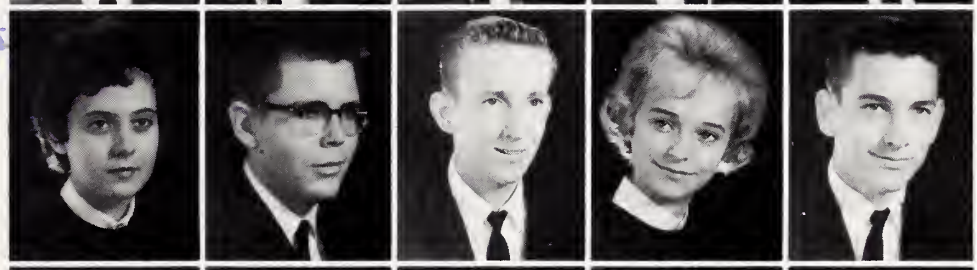

Barbara Watts
Doris Whitaker
Connie White
Ted White
G.B. Norman Williams

Roger Williams
Alline Wilson
Joyce Wilson
Sherry Wilson
Vickie Wilson

Robert Woodle
Dickie Wrenn
Sheila Wrenn Eng. I G.B. 6
Gordon Wright
Neal Wright

Dan Yarborough
Becky Yarborough
Jean Yarborough Typing 1967 Summer School
Vickie Yarborough
Jimmy Yohn G.B. 6

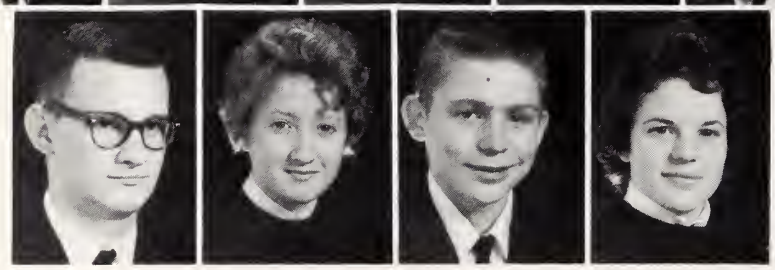

Mickey York
Gayla Young
Danny Younts
Cassie Zachary

Harry Blaylock GBZ

SOPHOMORES

ADVISORS

Mrs. Pat Myers
Mrs. Joe Tate

JACKETS
NO SMOKING
SECTION-D

Freshman Class Officers

Michele McDade, *Treasurer;* Joan Grandolfi, *Vice-President;* Lynn Kepley, *President;* Becky Chambless, *Secretary.*

FRESHMEN

Beth Adams
Drop-Out Richard Adams S.H.
Molly Albright
Moved Roger Allen Eng.
Danny Anderson

Steve Atkins
Tommy Bailey
Pam Ball
Patricia Banks
Tommy Barnes

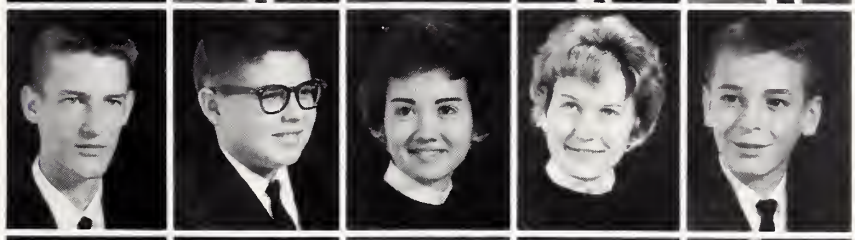

Eugene Barnhill
Kay Bean
5th English I Sandra Bean
Jerry Beck
Robyn Beck

Tommy Beck
Linda Benfield
Becky Benoy
Dianne Berrier
Frankie Berrier

Ronnie Biesecker
Jane Bingham
5th English Danny Everett Black
Margaret Black
Windon Blanton

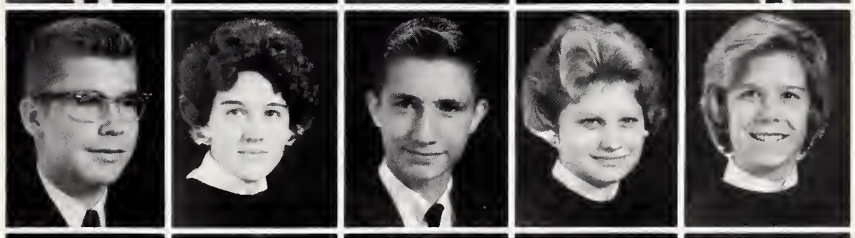

Earlene Bowers
5th English Mary Branch
Tony Bridgeman
Bruce Briggs
Ronald Briggs

Martha Brinkley
Claudia Brockett
Barbara Brown
S.H. Donald Brown-Eng
Martha Brown

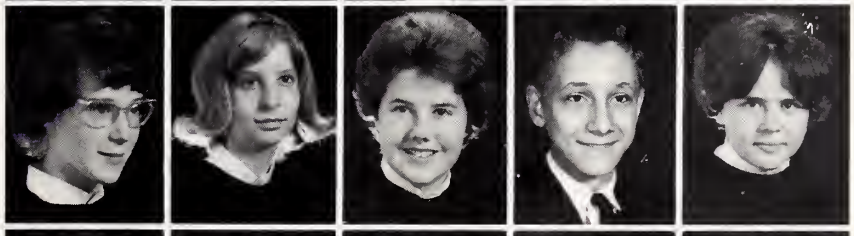

Camille Burkhart
Delores Byars
S.T. Louise Byerly ENG-3PS
Charles Caddell
Alma Carlton

Kay Carter - 3 Eng. I
Marie Castleberry
Bob Cecil
Margaret Ann Cecil
Jimmy Chaffin

Becky Chambles
Stephen Church
Suzanne Cleary
Danny Cole
Betty Jean Coleman English I 5th period

Horace Conner English I 3rd period
Betty Cope
Leslie Cornman
Harold Cranford
Mike Craver

Dale Crotts
Roger Curry English 3rd
Ina Curtis
Wayne Dagenhart English I - 3rd
Tommy Daniel

Linda Drawdy
Shirley Dunn English 3rd
Frances Eastridge
Elizabeth Edwards
Steve Erickson

June Evans
Cathy Everhart English I - 3
Cissy Everhart
Dennis Everhart
Hugh Everhart

Jeanette Everhart
Jo Everhart
Eng. Judy Everhart S.H. Drop-out
Ricky Everhart
Skip Everhart

Susan Eloise Everhart
Susan Everhart English I 5th Period
Brenda Farabee
Janet Fite
Diana Flowers

FRESHMEN

FRESHMEN

Moved Myra Jean Forshee Eng.
Ethel Franklin
Edward Freeman Eng I 3rd
Joyce Fritts
Victor Furr

Doris Gainey
Alan Gibson
Ricky Gibson
Joan Grandolfii
Lillian Green

Saundra Green
Larry Griffith
Carolyn Grimes
Danny Grubb Eng I 3rd
Donald Haley

Frankie Hames
Walter Harper
Doug Hartzog Typing 63 Summer School
Moved Janet Hawkins Eng.
Mary Lee Hayes

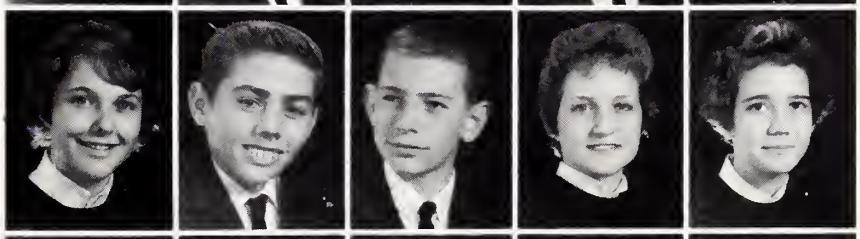

Bill Hearn Eng I 3rd
Sue Hearn
Emily Hedrick Typing 1963 Summer School
Grady Hedrick St-Eng I
Mont Hedrick

Charles Hege
Linda Hege
Study Hall Barbara Hegler English
Judy Hegler
Linda Hegler Eng I 2 I (9) grade

Jimmy Helmstetler
Jerry Hester
Kathy Hill
Ed Hinkle
English I Linda Hobbs

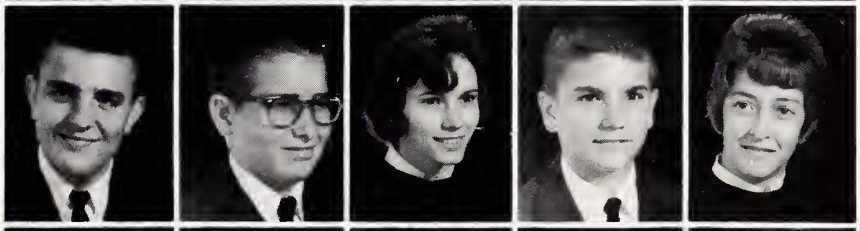

Bobby Hogan English I 3rd
Martin Holder
Patti Holder
Sammy Hollefield
Paul Holmes

Chip Holton
Richard Honeycutt
Steve Horton
Robert Hubbs
David Hunt

Jerry Hunt — Eng I 3rd.
Dottie Isaacs
Keith Jarvis
Margaret Jefferies
Jimmy Johnson - ENG - 3

Ronnie Johnson
Evelyn Jones
Dee Dee Jordan Typing 63 - Summer School
Judy Joyner
Bobby Kepley

Donna Lyn Kepley
Bobby Charles Kerley Eng I 3rd
Vicki Kersey Eng. Drop-out
Linda Ann Kiger
Carolyn Lee Kimbrell Eng. Drop-out
Judy Kimbrell
Donna King
Clara Koonts
Rudy Koonts
Sherry Koonts

FRESHMEN

Garry Koonts
Andy Lamb
Carol Lanning
Laurinda Lanning
Joyce Ann Laws

Freddie Layton
Teenie Lee
Gail Leonard
Jerry Colen Leonard → English 5th.
Jill Leonard Typing 63 - Summer School

Kenneth Leonard → English
Rochel Leonard
Linda Lewis
Billy Linthicum
Lynn Littleton

FRESHMEN

Wayne Littleton
Steve Loflin
English I 5th Gary Loggins
Sara Jo Lohr
Bud Loman

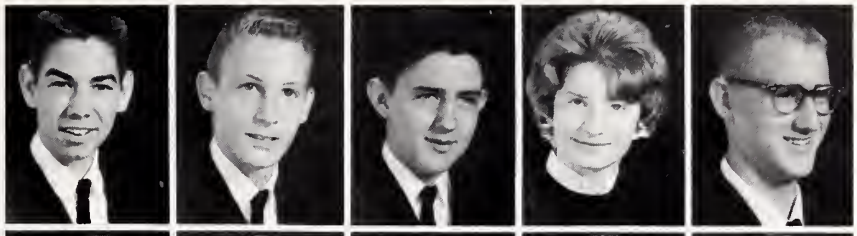

Cheryl Long
James Lopp
English Lindsay Lopp Study Hall
Ronnie Lopp
Patsy McCarn

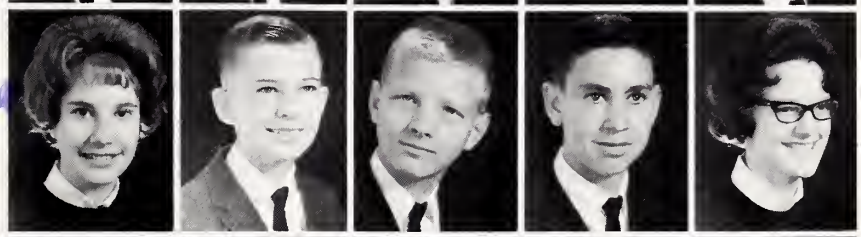

Elise McCombs
Michelle McDade
Connie Lee McElroth
Robby McGinn
Garland Macemore

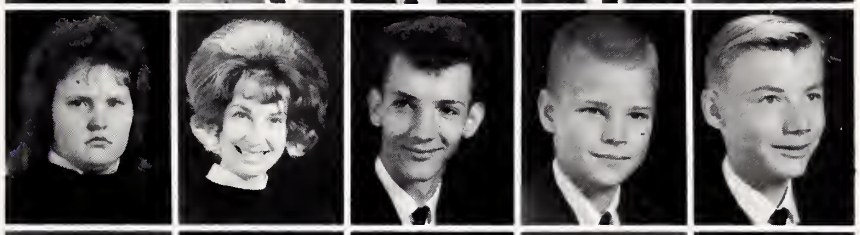

David Machacek
Steve Maness- english I 3rd
Billy Marion
Charlotte Martin S.H.
David Martin

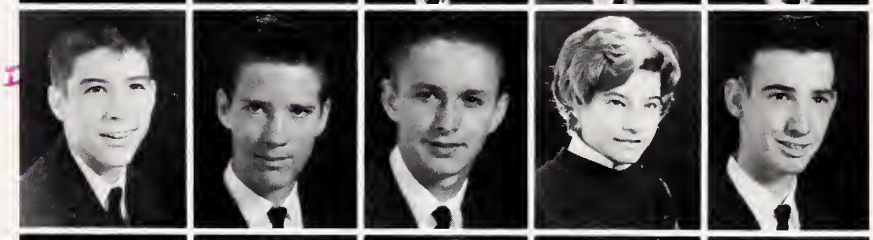

Sammy Martin English I 3rd
Wanda Martin
Leslee Mashburn
Deborah Matthews
John Mauney

Moved Wayne Medford Eng
Linda Medlin
English I 5th Judy Metcalf
Brenda Michael English 3rd
Fred Michael S.H.

Paul Michael
Randy Michael
Jarlene Milam
Clyde Miles
Jo Ann Miller English 3rd

Kathy Miller
Mike Miller
Priscilla Miller
Janie Mitchell
Robert Mize

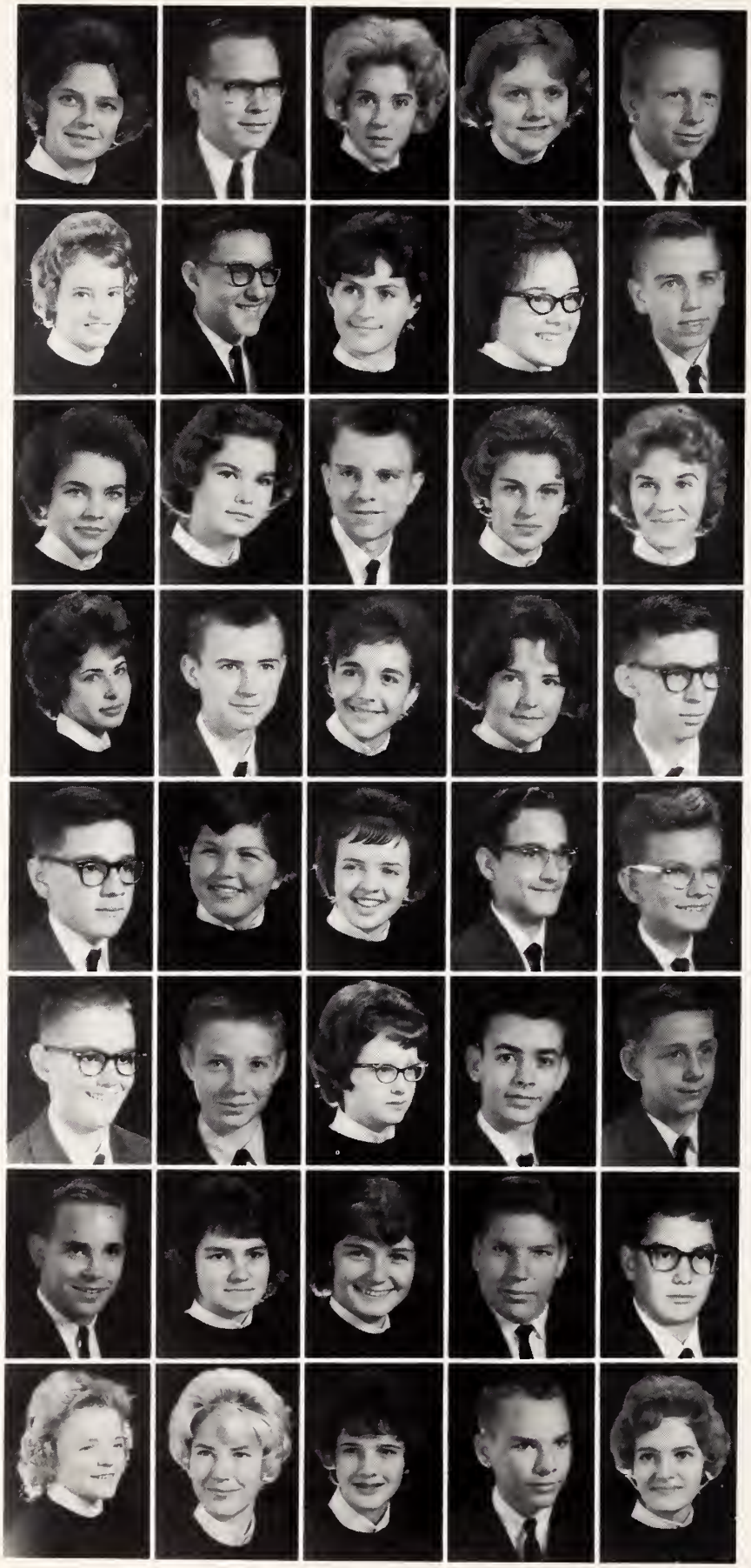

Sheila Ann Mize
Robert Mode
Marie Moore
Martha Ann Moore
Jerry Morgan

Ann Morphis S.H.
Joe Morris
Judy Lynn Morris
Soundra Morris
Jack Mundy

Brenda Murph
Linda Murphy
Eddie Myers
Suzanne Myers
Janice Rae Nance

Pam Norman
Marvin Owen
Reeta Owen
Cathy Owen
Donnie Palmer

Stewart Parks
Kaye Parrish Eng I 3rd
Vivian Peacock Eng I 3rd
Bill Pearce
Don Pennington

Randy Perryman
Stan Peterson
Barbara Phass
Gary Phillips 5th
Michael Phillips 3rd English I S.H.

Ted Philpott
Blanche Poole
Barbara Poole
Ken Porter
Van Raper

Study Hall English

Judy Rochels
Karen Reece
Suzanne Riddle
Chris Ripple
Felice Roberts

FRESHMEN

FRESHMEN

Dorothy Robinson
Beverly Rose
Janice Rowe
Jo Sadler 5 English I
Eunice Sargent

Randy Sechrest
Richard Shillinglaw
Al Shoaf
Cathie Shoaf
Ronnie Sink

Sara Beth Sink
Steve Sink
Brenda Sizemore 3rd Period English
Jean Smith
Libby Smith

Linda Smith
Mary Smith
Ronald Smith
Tammy Smith
Roger Snider S.H.

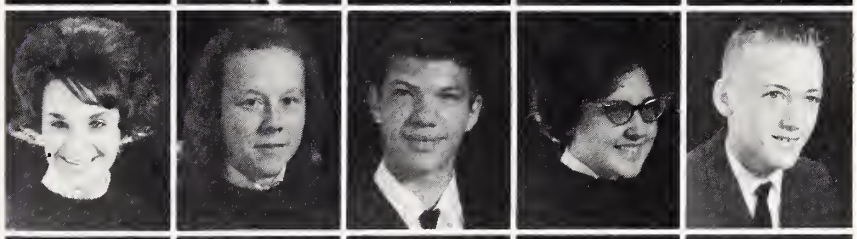

Paula Sporko
Sylvia Spears
Kathy Stallings
Phyllis Staten
Patricia Steed

Al Stokes
Bobby Stokes
Christine Sutton
Kaye Swicegood
Jack Swing Eng I 3rd

Steve Tesh Eng. 1
Becky Thomas
Bill Thompson
Kay Thompson
Mimi Thorton

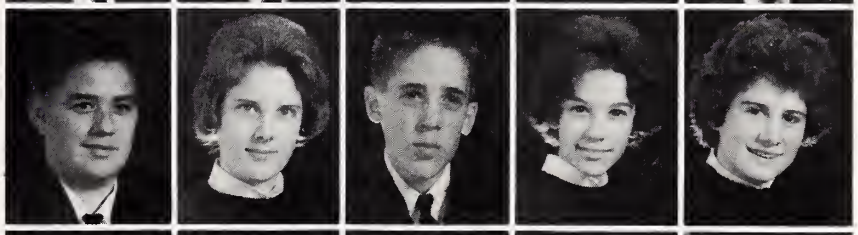

Dan Touchstone
Scott Trantham
Patricia Troutman
Mike Trull
Ann Truett

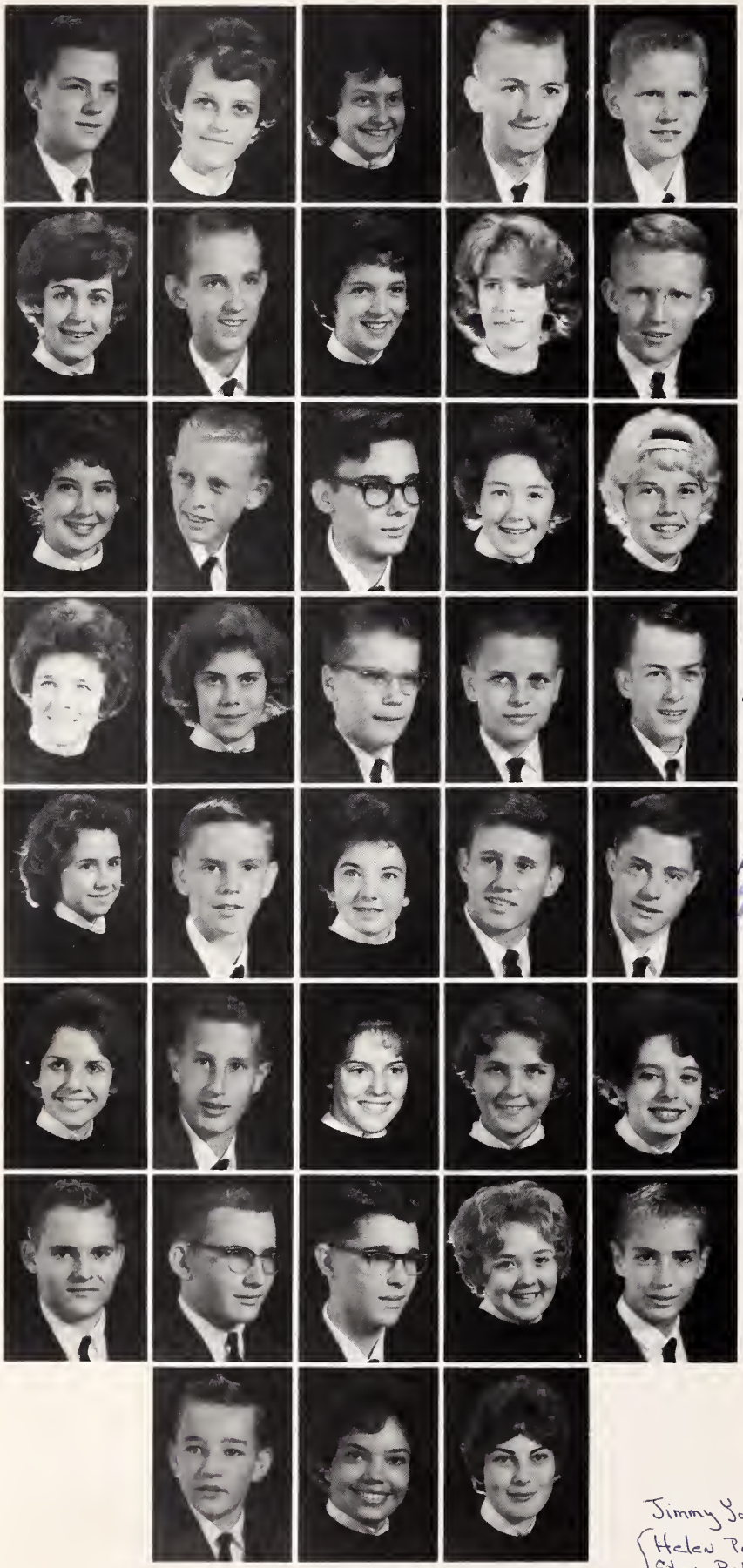

Danny Tussey Eng I 3
Phyllis Tutterow
Billie Jo Walker
Donnie Walker
Chuck Wall

Lindy Wall Typing 1963 - Summer School
Danny Wallace English I
Patricia Wallace Eng. I - 3rd Period
Joan Walser H.R.
Bill Walters H.R.

Linda Walters H.R.
Ricky Walser H.R.
Greg Warner
Dianne Watson H.R.
Sheilah Welborn H.R.

Glenda White - H.R.
Gloria Whittington H.R.
Eng I Richard Wicker H.R.
Eddie Wike H.R.
David Williams H.R.

Sally Williams H.R.
Ray Williams H.R.
H.R. Brenda Wilson English I
H.R. Larry Wilson Study Hall
Jerry Wilson H.R.

Connie Wingrove H.R.
Craig Worley H.R.
Gay Nell Worley H.R.
Jimmie Carol Yarbrough H.R.
Judi Yarbrough H.R.

Larry Yarbrough H.R.
Ken York H.R.
Billy Young H.R. Eng. 3
Carol Young H.R.
Jay Young H.R.

Robbie Young H.R.
Glenna Younts H.R.
Mary Younts H.R. Eng. I. 3

FRESHMEN

Jimmy York - Eng. H.R. (Not listed)

Helen Pope - 8th Grade - Typing - Summer School - 63
Steve Raker - 9th " " " " "
Hannah Craver - 9th " " " " "
Bill Bingham - " " " " " "
Barbara Morgan - " " " " " "
Ann Ripple - " " " " " "

Organizations and Features

Student Council

President JIMMY SNYDER

STUDENT GOVERNMENT

The Student Council is the most important organization at LSHS. Under the able leadership of Mrs. Inez Hussey and President Jimmy Snyder, the Council has had many fine projects this year. The Student Government sponsored College Day, Career Day, Citizen of the Month, the Homecoming Activities, and a happy Christmas for a needy family.

The fundamental purpose of the Student Council is to make our school a place we can enjoy and respect. This year the Student Government has done an outstanding job through hard work and enthusiasm.

EXECUTIVE STUDENT COUNCIL

Left to right: Carl Gray, Parliamentarian; John McWhorter, Assistant Storekeeper; Thompson Miller, Storekeeper; Sherry Wilson, Secretary; Maxey Sanderson, Treasurer; Doug Pritchard, Vice-President.

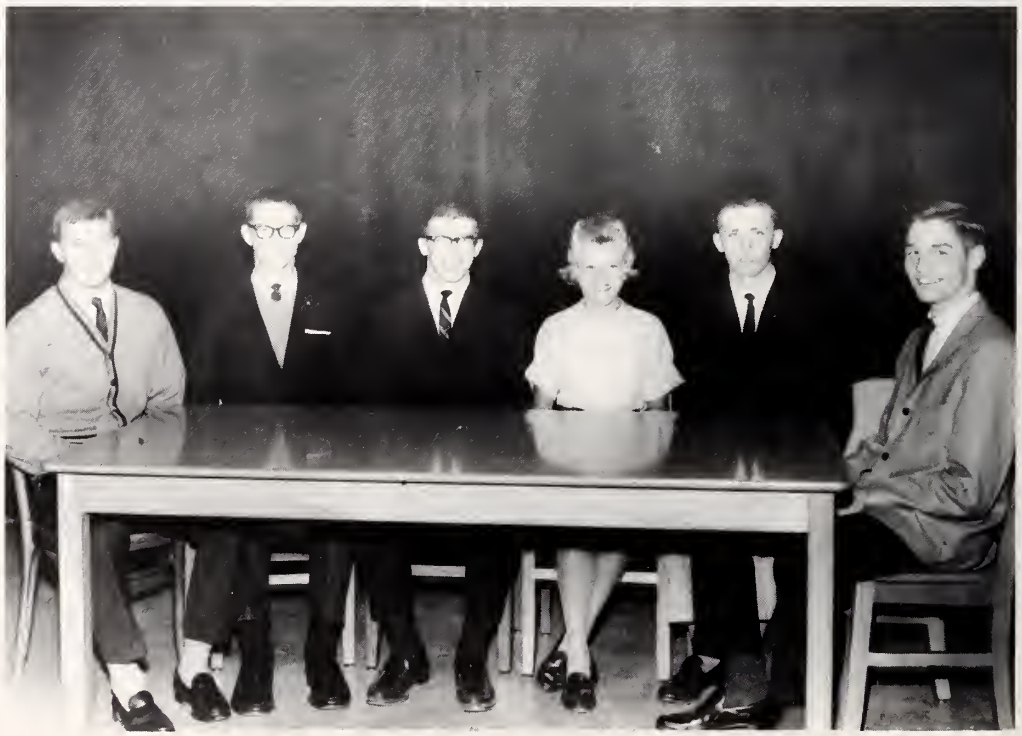

12th Grade: Libby Ferguson, Jackie Myers, Patsy Cox, Pat McGinn, Carol McWhorter; *11th Grade:* Susan Moore, Carolyn Beck, Jane Leonard, Hugh Bingham; *10th Grade:* Cindy Mills, Jack Carter, Anne Bingham; *9th Grade:* Dee Dee Jordan, Ted Philpott.

CLASS REPRESENTATIVES

Student Government

HOUSE OF REPRESENTATIVES

MEMBERS: Doug Pritchard, Tricia Berrier, Rick Rhodes, Bob Philpott, Chip Craver, Nolan Leonard, Freddie Michael, Tommy Grayson, Susan Michael, Evelyn Hackney, Charles Caddell, Larry Koonts, Ronnie Biescher, Mickey York, Billy McGinn, Mickey Corn, Reid Rhodes, Bill Swaim, Eddie Wike, Steve Erickson, Jack Mundy, Durante Griffin, Wayne Berrier, Michael Stokes, Coy Hepler, John Fite, Pam Childers, Bebs Mann, Kathy Shoaf, Lindy Wall, Carol Lanning, Sue Hearn, Jane Brady

Editor-in-Chief
JACKIE MYERS

Advisor
CHARLOTTE MATTHEWS

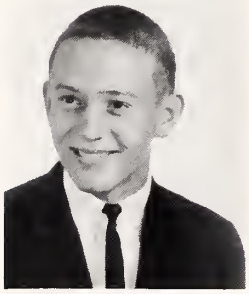

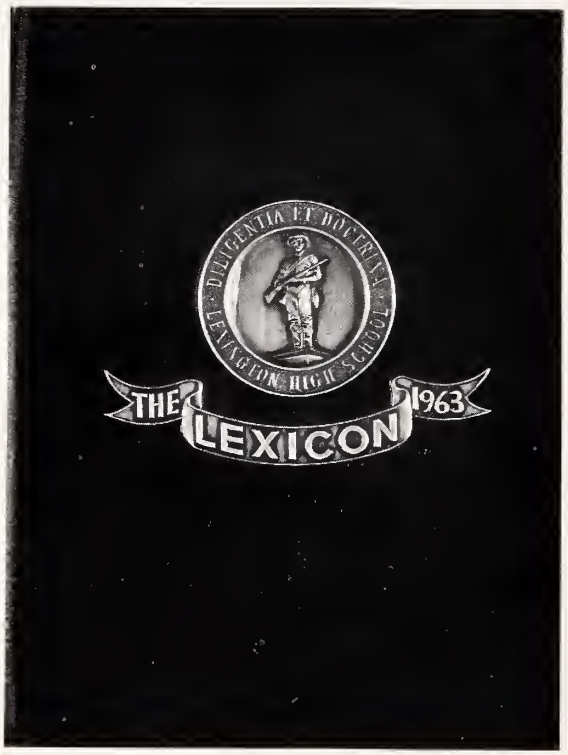

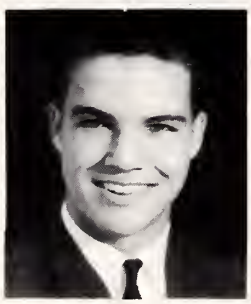

THE 1962-63 LEXICON STAFF

Senior Class Editor, Bethy Farris; Ass't Senior Class Editor, Teenie Sink; Club Editor, Kay Albright; Ass't Club Editor, Sue Beck; Sports Editor, Joe Hornbuckle; Ass't Sports Editor, Wayne Berrier; Features Editor, Linda Berrier; Junior Class Editor, Judy Mauze; Sophomore Class Editor, Hugh Bingham; Freshman Class Editor, Harriette Hilton.

Business Manager
DOBBIN CALLAHAN

Bookkeeper
JEANETTE TURNER

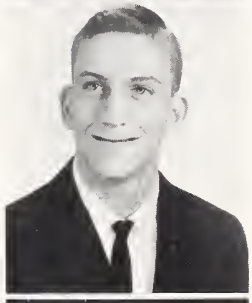

THE 1962-63 LEXICON STAFF

Bookkeeper, Jeanette Turner; Typist, Tricia Berrier; Photographer, Joe Ingram, Business Assistant, Dawn Koonts; Business Assistant, Michael Stokes; Business Assistant, Jimmy Linville; Business Assistant, Betty Joe Philpott; Business Assistant, Sydney Young; Business Assistant, Judy Barber; Business Assistant, Cynthia Workman; Business Assistant, Ed Zimmerman; Advisor, Charlotte Matthews.

First Basketball Game Dec. 4

The Lexhipep

School Holidays Nov. 22 & 23

VOL. XXXX LEXINGON SENIOR HIGH SCHOOL, LEXINGTON, N. C. Nov. 9, 1962

The Lexhipep

PUBLISHED MONTHLY BY THE STUDENTS
OF LEXINGTON SENIOR HIGH SCHOOL

THE 1962-1963 LEXHIPEP STAFF

EOITOR-IN-CHIEF — TONY WIKE
ASSISTANT EOITOR — MARTHA HARDEE
LITERARY EDITOR — TALMADGE HINKLE
ASSISTANT LITERARY EOITOR — SUSAN MOORE
SPORTS EDITOR — PAT McGINN
ASSISTANT SPORTS EOITOR — DOUG PRITCHARO
COLUMNIST — NANCY COSTNER
SCHOOL NEWS EOITOR — LARRY YOUNG
BUSINESS MANAGER — COROY EASTER
ASSISTANT BUSINESS MANAGER — JIMMY SNYDER
PHOTOGRAPHER — LOUIE COX
ASS'T. PHOTOGRAPHER — JOE HANKINS
TYPISTS — BETTY SINK and PAUL CANAOY
EXCHANGE EOITOR — ELAINE YATES
AOVISOR — MR. D. M. HOLCOMBE

eep from screaming? Could I
ave heen the one who gave up
er chair at the serene, "mod-
rn" cemetery in order to bake
ehind old ladies who
naddeuly and to listen
ind flap the canvas su

"No," I passionately
These things are
hey're only some sor
tableaux. I'll wake
nd it all a nightm
ought and planned
ent.

When I awoke, I
id run to my
d house throu
'ass. I would s
tchen, drinking
urths cream
e stories of
gh, of genteel
irrepressible colore
pecially old "Black Mammy
no tended the white children
id loved them more than her
vn.

With these nostalgie thoughts
pping wrathlike through my
ind, I fell into a fitful slumber,
mpletely exhausted by the
notonal wound just heginning
bleed.

The night was thick and close.
e air, so cloying it seemed
st heavily on all surfac
ndow fan hummed e
to itself and di
tice the clea
'mittently
e ngh
and

seeme
ither ente.
wn in my
air. Dressed
be, her hair
rocked slow
th, while regaro
gaze both infinitely,
speakably sad.

Breaking the unnatura
at straight up in bed an
ously, "Grandmother!"
n words apparently awake
, for I found myself starin
the gray room outlined faint-
n the dying night. A dog bark-
somewhere-far away—and in
luminous dawn the ancient
kingchair moved gently to

Small in statue, modestly it
stands—
Ah, a queen of flowers.
The center is a small, spongy
spot
bright gold.
to this yellow
fold.
to kindness,
er it sends,
sincerely,
mfort lend.

inth of thoughts
brief ecstasy,
wind. I cringed
rumpled pillows,
the chair's in-
n.
with pure animal
himpered pitifully,
r?"
ighchair squeaked on
ard floor. It slowed
imperceptibly. Finally it stopped
as did my heart and the
universerse.

For an etenal inst
was not of this wo
next. Then the curta
double window billow
in the fresh morning b
the Presence was gon
alone.

Terribly shaken, I sli
the bedcovers, striking m
something solid. With
hands, I extracted my
that I carried so fait
never read. The pass
was Ecclesiastes,
d at random, the T
dom of the unknow
aeross the centur
upon the desert's
understanding and

comes and a
t the earth
For every-
a time
e to die . . .
thy Creator in
y youth, before the
wl is broken, and the
returns tn earth as it was,
the spirit returns to God who
gave it . . . "

The dawn broke and splashed
over the land in golden hands
and shifting shadows. A bird
dipped and soared in the ethereal
indigo.

adlights. I was snug in my
ipe, but an odd sensation came
er me when I thought
uble. I strained
through
w
isse
ich
s the
e ma
There
ibe the
t road.
nd of the
ove the hiss
happened!
I sputtered. A
was the icy air
my engine fai
ther investigatio
tery dead.

sat in a daze wondering what
do. I would surely freeze to
th if I stayed in the car. My
s searched the blackness
ough thickly clustered trees.
the depths of the trees, I saw
a glimmer of light.
hundred feet
a house
my ne
tightly
trudged
was no w
through t
rents of r
skin. I pou
some time,
allowed me
hallway.

This was a
A feeble glow
the main ro
room, my feel
was confirmed
lamp and the w
The room was
trics and the see
like incense hung heavily in the
air. In every cavity rested sta-
tues of unhuman figures. The
sculpture
Each statue was in-
d either the head
man, for it was
h, and melted
figure of a

introduced
Friedrichson.
ng he did
ny and the
bs of dif-
eeded to
ork the
a good
retired

ldn't
unearth-
statues. Being
curiosity, I decided to
ore his laboratory hy myself.
I moved cautiously down the
stairs and found my way to the
basemcut. Wrenching the door
open, I then found a door of hars
like a jail cell. The key was
hanging on the wall and it took
skill to open the door. I was
half frozen with fear as I stared
at the contents of the bright-
lacquered room.

The creatures were shapeless
and deformed past resemblance
to humanity. Cells lined the left
wall and each cell had a creature
more horrible than the first. A
beautiful girl, or what was a
beautiful girl, now looked like

French countryside. It was bit-
terly cold. Young Francois gaz-
ed over the rubble of his beloved
home. His parents had been kill-
ed the night before. Only Fran-
ois had escaped the tyranny of
e French monarchists. There
was, eight years old and all
e.

v Eduoard Villiers was a
rel, and everyone in those
new it. He would scheme
at, anything for his own
nt. Ednoard even looked
rook. He was known
uen as the man wh
a snake and smell

evening Ed
home fro
ker game. He s
king ruins of a hous
wayside. Taking a sec
Eduoard saw a small
the debris. The chil
bing woefully. Quick
Eduoard's brain w
He had always n
panion around his
one to talk to, or b
someone to do the chores.
uldn't have to irritate his
ched back by chopping fire-
d again that winter. He
ched up little Francois and
ed down the patched road.
ois was too grief stricken
derstand or resist.

ard's shanty was small
rk. One small table and
en chair furnished the
oom. The only sign of
a bottle of cheap wine
ble. Francois, used to
neat home, was
A rat nibbling
he room startl

h is yuh new
uoard in a
would shame any
man.

For years Francois
Eduoard would curse
at the slightest diss
Francois, too young
worked his fingers t
doing a woman's jo
a man's. His only
strong physical
Year hy year he
strong, handsome

The pressure brou
Francois was tremendous. As

an enlarged toad. Her petal-like
cheeks, long black hair and blue
eyes were all that were left
man in the mass of bloate
ror. Before I could go fu
voice sounded behind m

"Now, that you ha
secret, you will bee
it."

Think of the
would have
from the l
the door b
click of
the mai
lamp
ties
quere
ran fro
the safety o
The old wood
ng. I dashed to th
if I were running fro
fin.

I shuddered as I woke from
exhaustion, I remembered tell-
ing my story to a man, but now

Sail off to dreamland
Like a dove."
Here come the sailboats
Out of the night,
Like a flock of birds
That have planned a long flight.
Then what do I see
But soldiers with glee
Who march with their com-
rades
Like a merry fantasy.
sound like cymbals—
what I hear
of tanks
ms
ong
irls.
airplanes,
ed
hanks,
the hour
h-hy
show.
waiting
we glide
Back pillow and
Teddy bear's side.
"Good morning, my child,
Good morning, my love
You look as sweet and fresh
As angels above!"

time passed, resentment began to
build up within him. He despis-
ed and loathed Eduoard. At the
age of nineteen, having slaved
years, he could take
from the
s carefully

neois read
Paris travel
his promise
noment on he
ter a week of
Paris, Fran-
d a job in a
e he worked for
He finally drum-
money to get to
last step in his
merica. Francois
worked even harder toward his
goal.

"Got an opening at the Bel-
fast shipping yads—it's now or
ever," answered the clark. He
d at the chance to get that
been his only offer in
worked and worked,
ving for his de-
mination for
him through
of pantng steel
spikes. For three
red. For three years
or that one way tick-
merica. Still he was far
the required amount. It
ed he would die of utter ex-
stion before he could save
ough.

It was April of that same year.
The sweet smell of success en-
gulfed Francois. He had been
offered a crew position on a new
liner—a line bound fnr Ameriea.
His inner soul soared with happi-

The Lexhipep

/OL. XXXX LEXINGTON SENIOR HIGH SCHOOL, LEXINGTON, N. C. OCTOBER 4, 1962

ore was closing its doors to
usy shoppers and Santa seeking
hildren.

A gigantic man in a h
d suit wearily lifted h
om his shiny throne an
l up the box of "Santa
tters at his feet. It
olicy of the departm
hat several letters
ead each day on ra
ld St. Nick. Every
ine o'clock, the
ead the letters a
etter ones.

The time wa
anta had run
f "I want
Please bring me a
nd lots of nuts and fruits a
andy" type letters. Then he
ame to a very unusual letter
ritten on quite expensive sta-
onary. Slowly Santa opened the
etter and began reading:

ear Santa Claus,

I am not old enough to write,
o my maid is writing this for
he. Daddy told me that I could
ave anything in the world
anted for Christmas. He s
ll I had to do was tell him
rite a letter to you. I have
eady told Daddy that I wa
ew pony, but I want som
lse, too. It will be a sec
ween you and me. Momr
hat she wishes that e
the whole world eou
he real meaning of
nd love one another
hat maybe then D
top worrying, and a
ould stop worryin
laus, can you make pe
ach other? That's what I wa
or Christmas. Thank you very
uch.

Your Friend
Caroline Kennedy

The store-Santa looked at the
tter again with tears in his
yes.How could so young a
eart feel such as she did feel
nd ask for
ift? He e
r in his
ared for b

The next
ore-Santa
a radio prog
ttle Caroli

aroline state
"Caroline,

For your sak
the whole w
e power to
tal love to t
o not. Only
eaven has thi
can help Him
us this Ch season
ould sincerely try to forgive
ur enemies and love one anoth-
r, we could create a wonderful
hristmas season and a beauti-
l and loving birthday gift for
esus Christ. Did Christ not say:
Love your enemies, bless them

but onee a year?
Who spreads through the world
good tidings and great cheer?
His eight tiny reindeer pull his
sleigh through the night.
is the leader with a
bright.
filled with
ockings for
e and a suit
rs a white fur
ad?
are filled and
s tree bright,
e he was the one
hat night.
presents under the
ght,
a "Merry Christ-
a good night"?
y possible to have
so quick
jolly old man could be
only St. Nick?

A CHRISTMAS PRAYER

—TEDDY ROYSTER

Our Father, who reigns over our lives, we offer a special thanksgiving at this merry Christmas season. Everyone Christmas is a cele-
of Your Son
we do
birth-
only of
connected
as what
what we
is supposed
pirit of giv-
hat You will
ber this truth.

u gave the life
on so that our
saved, and we
will give us the
strength e our earthly lives
to administer to the less fortu-
nate than we. This Christmas
will give us the perfect oppor-
tunity to start giving rather than
receiving. Also, we are guilty
of looking down on others; we
pray that You will help us to
nber the old saying, "There,
the grace of God, go I."

Father, we offer this
prayer in Thy name.

IDAY SEASON

ROL HONEYCUTT

ay season has arrived.
rejoice—
will be good."
joice—
us will bring me a
get all my shopping

Students are happy—
"Three more days 'till school is
out!"
There is much merriment,
Rustling, bustling, hustling,
Hurry, scurry, worry
Shopping, swapping,
Running, funning,

does not believe in Christmas. In our town it is the old man in the candy shop. He is a chronic complainer and always speaks in a brazen voice. Let us listen while he talks to himself in his little shop.

"It's Christmas time again. People will be coming into my little candy store wishing me a 'Merry Christmas.' T all are hypocrites: non really mean it: t be-
caus ey

b
co
men
price
candy
mind C
came in
ready for t
are your
business is it ?
Christmas is a the year
when people ca spend money
and act like an idiot, and not be
accused of being one.

"People do all this crazy pre-
aration, but on Chri
what happe
comes
candy. I
with his
doos con
Christmas
was trying
in his eyes
sorry for me.
me- Well, the
ry for him. I

"I wish ever
through Christma
did, he would r
could raise our sta
ing. Everyone spe a lot of
money during Christmas. Why?
Because during Christmas he
makes more money. Why?

Because people spend more
money. If all year around every-
one spent more m every-
one would make
Why can't people
there's a custom

A boy abou
enters. The
himself wha
It is obvi
not have
has no
clothin
are
him
lik
gi
Christm
ents cann
clothes, I know
ford to buy him
I hate Christmas for hu
tle boys! Oh well, let's see what
he wants." The old man barks at
the boy, "What do you want?"

see, my mother has been sick, and I thought if I gave her a pieee of candy for a Christm present, it would make her h py, and she would get well er."

"Candy won't help your er get well. She needs n What's the matter with way?"

"I don't know, but what Daddy had."

"Well, how did y well?"

With a tear though he does about it, the boy ans didn't. He died a month ago.

silence follows. The man es the impoverised condi- the boy and his family. r, there is one thing the s not understand. He Why are you buying for someone else? Why don't you go buy yourself something?"

The boy looks up at the man with an are-you-crazy expression and says, "It's Christmas."

"What's that got to do with ?"

It's part of the Christmas it."

hat?"

en you give someone a at Christmas, it makes good down deep inside."

started this idea of giv- s away at Christmas?"

Christmas." The b tes to the man t his mother has t

a time," h all the peo were vry bad for Mary and Joseph. God that if He gave the p present, it would make better men. After he about it a long time, I to give them His Son. that if the people perfect life led, the try to copy it. Ma were chosen as th ents. God's Son, J on the day we now stmas. Also on the s everyone, the rich the poor shepherds resents to Jesus. us's life, He gave rat present: an op- gain a rich, eternal since that first Christ- le have given presents nes they love at Christ- me. Giving makes you feel

he old man listens attenta- ely; and at the end of the ory, he says, "I understand. What kinds of candy do you want?" But before the boy can answer, the man starts picking out the candy. "You'll need five boxes of raisins, five peppermint, some brownies, some cuckers, some bubble gum, some cookies, some nuts; let's see; you'll need all kinds of nuts

Bringing to all men good will
good cheer.
Just look on the street at all th
stores
orations and mistleto
doors.
as is fel
for thi
g and
Christmas
are heard a
sleigh bells ar
ring.
y await, and
s the night
ly old fat man wil
flight.
oftops and down th
flies
ach little girl and bo
a big surprise.
But the most meaningful thin
on this Christmas morn
Is the Christ-child who on thi
joyful day was born.

FROM A STABLE DOOR

—JEANETTE TURNER

The small girl was shabbily clad
As she walked through the cold
wet snow.
The look on her face was weary
and sad,
For she had no place to go.
The little girl began to cry,
For night was coming fast.
But then a stable she did spy,
A place to sleep at last.
Up to the door she quickly ran
And quietly looked inside.
There she saw a lady and man
But—what were they trying t
hide?
And so to see she moved nea
by.
it's a baby, "she said
sweet and doesn'
nd it
om th
iff in th
smile, no
inner glow
d seen wa
from above.
special one
nth, peace, an
d rest in heave
nger and fear n
mor
And she had been warmed b
wondrous love
From the moment she looked i
that door.

—Jeannette Turne

"Hot Dawg!" The boy pay the man and just stands ther looking at the bag full of eand ies.

The old man in his usual harsl tone says, 'Now get out of here kid. I've got other things to d besides listening to a nine-year old telling stories."

As the boy leaves, hardly abl to carry the huge bag of cand ies, he looks back at the ma and says, "Merry Christmas!"

Left to right: Gid Motley, James Smith, Bob Melton, Bruce Beck, Steve Lewis, Jerry Byrd, Floria Abrams, Gene Money, Darrell Reavis, Tommy Meadors, Jacky Byrd, Brenda Mode, Linda Mode, Retha Metcalf, Jeanette Furr, Annie Lee Shipton, Shirley Williams, Janet Swicegood, Eddie Tyree, Lonnie Felts, Wayne Stovall, Anita Lowder, Brenda Ratcliff, Sarah Smith, Emma Sue Tadlock.

D. E.

OFFICERS: Gid Motley, *President;* Jacky Byrd, *Vice-President;* Eric Morgan, *Assistant President;* Janet Swicegood, *Editor Promotion Manager;* Anita Lowder, *Secretary;* Jeanette Furr, *Treasurer;* Gloria Abrams, *Photographer.*

The Distributive Education Course, under the direction of Mrs. Regan, is an important part of our school life, especially to several dozen students. The students who participate in this program attend school part of the day and work part time in local businesses. They gain many valuable hours of first hand knowledge of the businesss skills they must utilize. All students in Distributive Education take the required graduation courses plus learning in D.E. the fundamentals of good business.

Left to right: Jesse Forrest, Cecil Buchanan, Kenneth Troutman, Bill Hopkins, Jimmy Hester, Odell Link, Larry Anderson, Robert Hege, Larry Morrison, Larry Swicegood, Ronnie Beaver, Donald Shaw, James Leonard, Lee Black, Charles Hedrick, Betty Washburn, Mickey Deese, Danny Leonard, Jimmy Prince, Barry May, Walter Driver, Joe Marusak, Roger Fowler, Jerry Stanford, Mr. Pope, Billy Barnhill, John Blaylock, Milton Sargeant, Tony Briggs, James Meachum, Tommy Henderson, G. W. House, Donald Chaffin.

I. C. T.

OFFICERS: Bill Hopkins, *President;* Charles Hedrick, *Vice-President;* Betty Washburn, *Secretary;* Mickey Deese, *Treasurer.*

The Industrial Co-operative Training Program which is similar to the D.E. is headed by Mr. Bob Pope. It, too, involves the co-operation of local industry and our school. There are many opportunities for our juniors and seniors in I.C.T. This specialized program provides vocational-industrial training that proves extremely valuable to the students in this group. I.C.T. offers excellent occupational training for those not planning to attend college. It is a worthwhile program that benefits many L.S.H.S. students.

Mixed Chorus

OFFICERS: Carol Meachum, *President;* Mary Ellen Morris, *Vice-President;* Linda Harvey, *Secretary;* Rodney Davis, *Treasurer.*

The Mixed Chorus has many of the qualities of the Girls' Chorus, especially those of an excellent reputation. Mrs. E. E. Witherspoon leads this group. She has given these young people a fine background in music. This group is always striving for perfection and their long hours of practice prove their earnestness. The many fine soloists and all-around performers give L.S.H.S. a capable music department.

Girl's Chorus

One of the most enthusiastic and enjoyable groups at L.S.H.S. is the Girls' Chorus. Under the direction of Mrs. E. E. Witherspoon, this group has earned a fine reputation. The members work diligently and render outstanding service to our school. Occasionally they appear in public, and they always represent our school well. Lexington Senior High School is very proud of its excellent Girls' Chorus.

OFFICERS: Janice Smith, *President;* Sherry Koonts, *Vice-President;* Peggy Hinson, *Secretary;* Margie Lee, *Treasurer.*

Concert

Junior Varsity Band

AWARDS: Clara Covington, Joann Byers, Chuck Green, Joyce Comer, Keith Williams, Joe Ingram, Mike Swink; Absent—Jim Saunders and Frances Bowers.

OFFICERS: Norman Hedrick, *Treasurer;* Bobby Smith, *President;* Stuart Parks, *Vice-President;* Richard Shillinglaw, *Secretary.*

Bands

OFFICERS: Tommy Williams, *Secretary;* Sue Hall, *Vice-President;* Durante Griffin, *Treasurer;* Paul Penninger, *President.*

ALL STATE BAND: Ken Butler, Jim Fry, Jim Saunders, Joe Ingram, Keith Williams, Clara Covington, Carol Honeycutt, Glenn Smith.

Varsity Band

L. S. H. S. Marching Band

Director
of Senior High Bands
LINWOOD D. PITTMAN

Drum Major
PAUL PENNINGER

COLOR GUARD

Assistant Drum Major
JIM FRY

Cheryl Owen, Glenya Hartzog, John McWhorter, Richard Honeycutt, Tamara Prevette, Diana Holmes.

MAJORETTES

Sue Hall, *Chief;* Vickie Parks, Judy Jones, Joann Byers, Priscilla Harb, Frances Bowers.

1962 Homecoming Queen

LINDA BERRIER

Pep Rally in the gym . . . Crowning of 1962 Homecoming Queen . . . Classes and clubs planning and working on clever floats . . . Parade . . . Band . . . Sponsors . . . A well-played game . . . A homecoming filled with memories.

Homecoming Sponsors

Left to right: Earlene Murphy, *Tri-Hi-Y;* Evelyn Hackney, *Monogram;* Brenda Lovell, *Mixed Chorus;* Rebecca Hartley, *Girls' Athletics;* Susan Pope, *Office Assistants;* Susan Charles, *Home Economics;* Teenie Sink, *Literary;* Priscilla Harb, *Junior Varsity Band;* Mary Kepley, *Science I;* Larrie Young, *Science II;* Elizabeth Nance, *French.*

Left to right: Dottie Isaacs, *Choral;* Tricia Berrier, *Pep;* Marsha Huntley, *F. N. A.;* Carolyn Meiere, *Senior Class;* Geryl Siceloff, *F. T. A.;* Sue Hall, *Senior Band;* Sherry Wilson, *Sophomore Class;* Dee Dee Jordon, *Freshman Class;* Frankie Bunting, *Beta;* Mollie Conrad, *Junior Class;* Susan Brown, *Spanish I.*

Homecoming Sponsors

Left to right: Betty Washburn, *I. C. T.;* Libby Leonard, *Hi-Y;* Susan Michael, *Industrial Arts;* Patsy Cox, *Student Council;* Jane Myers, *Latin II;* Maxie Hayes, *Junior Civitan;* Dawn Koonts, LEXICON; Joyce Stanley, *Modern Music Masters;* Martha Hardee, *Lexhipep;* Nancy Costner, *Teen Council;* Barbara Mull, *Library.*
Not Pictured: Linda Drake, *D. E.;* Tony Wike, *Honor Society;* Libby Ferguson, *Key Club;* Sydney Young, *Spanish II, III.*

Christmas Royalty

A festive occasion, highlighted by the crowning of King Jimmy Snyder and Queen Jacquelyn Myers, was the Christmas Ball presented by the Tri-Hi-Y and their escorts. It is sad to know that the excitement is over, but the memories of the Ball will last.

ARLENE BICKEL
Escort
TOMMY GRAYSON

MARTHA HARDEE
Escort
SPENCER CROWELL

NANCY COSTNER
Escort
THOMPSON MILLER

DAWN KOONTS
Escort
DOUG PRITCHARD

CAROL MCWHORTER
Escort
FRANK STONER

TRICIA BERRIER
Escort
PETER STEINMUELLER

LINDA BERRIER
Escort
CARL GRAY

GERYL SICELOFF
Escort
JIMMY MCCUTCHEN

CAROL MICHAEL
Escort
PAT MCGINN

CAROLYN MEIERE
Escort
DAVID SICELOFF

DOROTHY BECK
Escort
JOHNNY BUMGARNER

SALLY BOWIE
Escort
HARRY GOFORTH

LINDA HEGE
Escort
JIMMY LINVILLE

PHYLLIS PARKS
Escort
NOLAN LEONARD

REGI WILLIAMS
Escort
KEN CONRAD

FRANKIE BUNTING
Escort
LARRY BYRD

LIBBY FERGUSON
Escort
JOE HORNBUCKLE

BARBARA MULL
Escort
RICKY RHODES

Betty Jo Phillips
Escort
Robert Holcombe

Vickie Parks
Escort
Teddy Royster

Sue Hall
Escort
Maxey Sanderson

Bethy Farris
Escort
Bob Philpott

Kathleen Beck
Escort
Doug Everhart

Earlene Murphy
Escort
Larry Evans

KAY ALBRIGHT

Escort
HUGH BINGHAM

PATSY COX

Escort
WOODY PERRELL

NOT PICTURED

TONY WIKE

Escort
BILL HALL

JUDY MAUZE, *Mistress of Ceremonies*

NOT PICTURED

SANDRA CRAVER

Escort
JIMMY SNYDER

Representing Lexington Senior High, *Miss Carolyn Meiere* entered the beauty competition that preceded the annual Veteran's Day parade on Monday, November 12.

Carolyn won her honor as Miss Veteran's Day 1962 from the retiring queen, Miss Diane Myers. After being crowned in a ceremony consisting of eleven other pretty ladies in the Lexington High auditorium, Carolyn had the place of honor in the annual Veteran's Day parade.

Jackie Myers was crowned Miss Davidson County at the County Fair after having been chosen from pretty girls from all over Davidson County.

The girls were judged for beauty, posture, neatness, and personality. Each was asked question as well as appearing for brief talks before the audience.

It was a big occasion for Lexington as Jackie is the first girl from our school crowned Miss Davidson County in twelve years of competition.

Due to cancellation of the Piedmont Festival, *Nancy Costner* represented Senior High in the Thomasville Christmas parade.

Senior High was well represented in the Carolina's Carrousel by lovely *Tricia Berrier* who was chosen first runner-up in the contest.

Sue Hall, Senior High Christmas Queen, represented us with talent and beauty in the Lexington Christmas Queen contest.

Valedictorian and Salutatorian

JACKIE MYERS
Salutatorian

BETHY FARRIS
Valedictorian

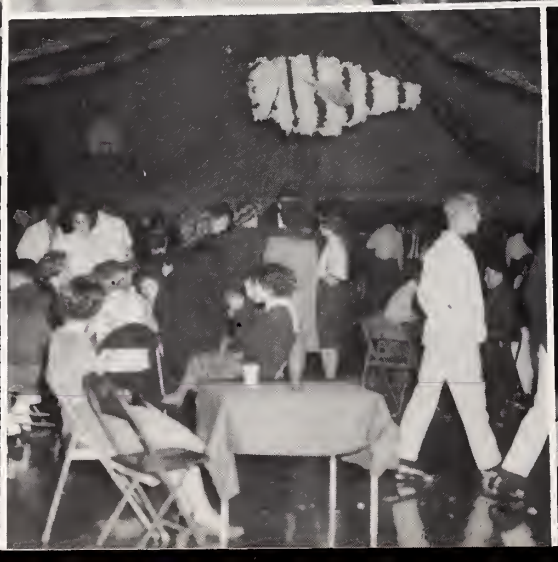

Clubs

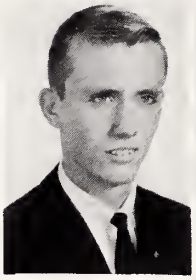

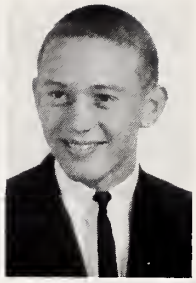

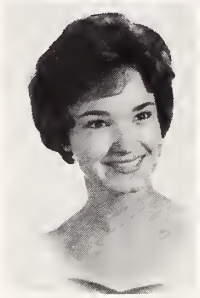

OFFICERS: Tony Wike, *President;* Maxey Sanderson, *Vice-President;* Jeanette Turner, *Secretary;* Joe Hornbuckle, *Treasurer.*

Honor Society

For twenty-nine years the Honor Society has been the outstanding club at Lexington Senior High School. It is the hope of every student to one day become a member of the National Honor Society. Scholarship, leadership, character, and service are the qualities by which a member is chosen. Every spring and fall a meaningful induction service is held. Junior members must have an average of ninety-five. Senior members must maintain a ninety-three average. Mrs. Bill Thompson and Miss Hildreth, the advisors, chose the new members.

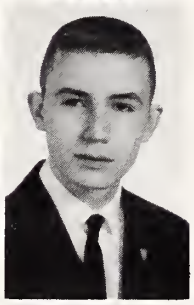

MEMBERS

Peter Steinmueller, Talmadge Hinkle, Tricia Berrier, Jackie Myers, Martha Hardee, Kay Albright, Bethy Farris, Paul Canady, Betty Sink, Betty Jo Phillips, Conley Hinson, Barbara Mull, Jimmy Linville, Patsy Cox, Marsha Huntley, Michael Stokes, Karen Sue Parks, Carol Honeycutt, Geryl Siceloff, Libby Ferguson, Arlene Bickel, Winnie Zimmerman, Harry Goforth.

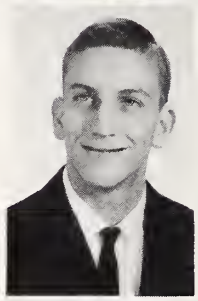

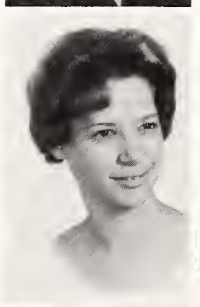
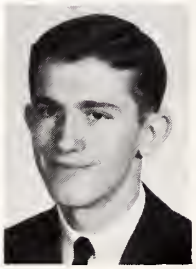

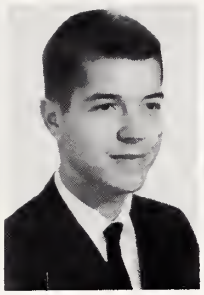

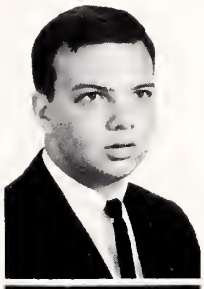

OFFICERS: Johnny Bumgarner, *President;* Pat McGinn, *Vice-President;* Carol McWhorter, *Secretary.*

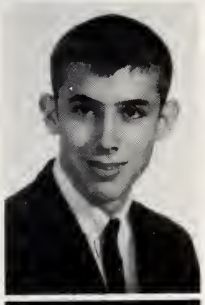

Beta Club

Along with its sister club, the Honor Society, the Beta Club is one of the outstanding clubs in school. The honor of belonging to this organization belongs to those with qualities of character and leadership, as well as achievement. Members must have an average of at least eighty-seven. As advisor, Mrs. Harold Bowen selects the members. The aim of this club is, of course, to reward excellent scholarship and achievement and to promote an interest in the many fields that knowledge opens.

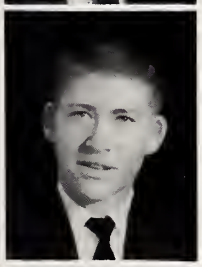
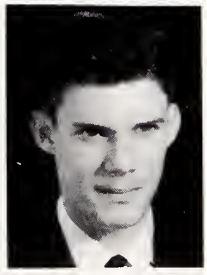

MEMBERS

Frankie Bunting, Linda Kay Hege, Ricky Rhodes, Dobbin Callahan, Tricia Everhart, Hetty Parker, Linda Nannie, Cordy Easter, Judy Barber, Harvey Fulbright, David Cecil, Ted Royster, Jimmy Snyder, Alex de Bettencourt, Carolyn Meiere, Janet Crouse, Dawn Koonts.

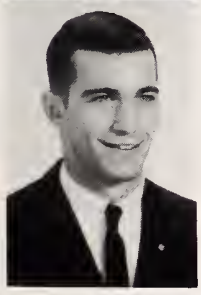
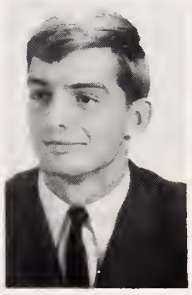

Arlene Bickel, Judy Mauzé, Barbara Mull, Martha Hardee, Kathy Brown, Sally Bowie, Carol McWhorter, Susan Moore, Bebs Mann, Earlene Murphy, Dawn Koonts, Betty Jo Phillips, Teenie Sink, Nancy Coster, Linda Kay Hege, Sandra Craver, Jo Philpott, Regi Williams, Frankie Bunting, Patsy Cox, Jackie Myers, Libby Ferguson, Linda Berrier, Kathleen Beck, Geryl Siceloff, Bethy Farris, Carol Michael, Tricia Berrier, Carolyn Meiere, Kay Albright, Vickie Parks, Sue Hall, Phyllis Parks, Dorothy Beck, Toni Wike.
NOT PICTURED: Diane Leonard. *SPONSORS:* Mrs. Harold Bowen, Mrs. Vince Olenick.

OFFICERS: Arlene Bickel, *President;* Judy Mauze, *Vice-President;* Barbara Mull, *Secretary;* Martha Hardee, *Treasurer;* Kathy Brown, *Assistant Treasurer.*

Tri-Hi-Y

One of the most active clubs at L.S.H.S. is the Tri-Hi-Y. The purpose of the club is to maintain high standards of Christian character. The members signify their desire to do so by attending church together once a month. Many of the outstanding traditions of L.S.H.S. are sponsored by the Tri-Hi-Y. Everyone looks forward to the exciting and impressive coronation of the King and Queen of L.S.H.S. At Homecoming the Tri-Hi-Y builds the beautiful Queen's float. A special word of praise goes to Mrs. Harold Bowen and Mrs. Vince Olenick, the hard-working sponsors.

Left to right: Paul Canady, Jeannette Turner, Bethy Farris, Dianne Leonard, Teenie Sink, Jean Baker, Vickie Erickson, Sue Craver, Peter Steinmueller, Elaine Yates, Stephen Schaeffer, Linda Nannie, Carol Honeycutt, Ruth Davis, Ed Zimmerman, Connie Beck, Kathy Stallings, Becky Lopp, Toni Wike, Sally Barbie, Mrs. Roland Gibson, Sponsor.

Literary Club

The members of the Literary Club are chosen on the basis of their literary merit. They may submit entries in the fields of art, music, or writing. The members of this cultural club stress the importance of the fine arts. Occasionally they attend a play, but always they maintain their interest in the higher and finer things of life. This club has become one of the choice clubs in the L.S.H.S. club circle. It is considered a high honor to be a member. Mrs. Roland Gibson is the club sponsor.

OFFICERS: Paul Canady, *President;* Jeannette Turner, *Treasurer;* Bethy Farris, *Secretary;* Dianne Leonard, *Vice-President.*

Left to right: Carolyn Meiere, Geryl Siceloff, Pam Childers, Linda Berrier, Carolyn Neal, Judy Mauze, Susan Brown, Bebs Mann, Lou Raker, Carol Roberson, Linda Hege, Carol Michael, Vickie Davenport, Nancy Costner, Cheryl Sink, Geraldine Hill, Lynn Truell, Cornelia Crotts, Regina Sofer, Martha Hardee, Jackie Myers, Kay Albright, Dorothy Beck, Jamie Yawn, Talmadge Hinkle, Anne Lanier, Kathleen Beck, Jean Calhoun, Jean Yarborough, Winnie Zimmerman, Libby Ferguson, Dawn Koonts, Judy Hege.

Future Teachers of America

With the well-known shortage of teachers, the Future Teachers of America is an important group at L.S.H.S. Though not yet ten years old, this club has done excellent work in guiding young women into this vital career. Under the fine leadership of Mrs. L. E. Berry, the F.T.A. has grown into a capable, successful organization. Members learn of both the opportunities and problems in the teaching area. Occasionally members are called upon to keep a class for a teacher. The highlight of this year's work was the annual convention held in Chapel Hill.

OFFICERS: Geryl Siceloff, *President;* Linda Berrier, *Treasurer*; Carolyn Meiere, *Secretary;* Pam Childers, *Vice-President.*

Tricia Berrier, Betty Jo Phillips, Joan Byers, Vickie Parks, Donna Hall, Patricia Wampler, Libby Ingalls, Pam Grandolfi, Judy Jones, Priscilla Harb, Marsha Huntley, Betty Sink, Joyce Wilson, Martha Everhart, Shirley McCaskill, Patty Beck, Amy Bouchard, Karen Nance, Jeanne Koonts, Barbara Barton, Ann Jeffries, Janice Beane, Brenda Lovell, Judy Barber, Jean Williams, Sondra Simpson, Dolly Black.

Future Nurses of America

Nursing and its related fields are the topic of importance to all future nurses. The L.S.H.S. branch of this club is a prominent one. The chosen members have many worthwhile projects throughout the year. They helped a needy family over the holidays, sold first aid kits, and did many things for the local hospital where some of the girls work. They learn much about their chosen profession through a visit to the large Baptist Hospital and from an outstanding nursing authority who speaks at their annual dinner. Mrs. Olenick guides the F.N.A.

OFFICERS: Tricia Berrier, *President;* Betty Jo Phillips, *Vice-President;* Vicki Parks, *Treasurer;* Joan Byers, *Treasurer.*

French Club

From the study of one of the world's most romantic languages, the L.S.H.S. French Club was formed. It is one of the largest clubs in school and has many fine projects. Under the direction of Miss Imogene Riddick the members produce a play. The photograph is from last year's very successful production. The French Play is always a highlight of the year and is always enjoyed by everyone. Besides the many projects which the French Club sponsors, the members learn many things about the people and customs of France.

OFFICERS: Pam Childers, *President;* Sherry Wilson, *Vice-President;* Lynn Truell, *Secretary;* Carol Neil, *Treasurer.*

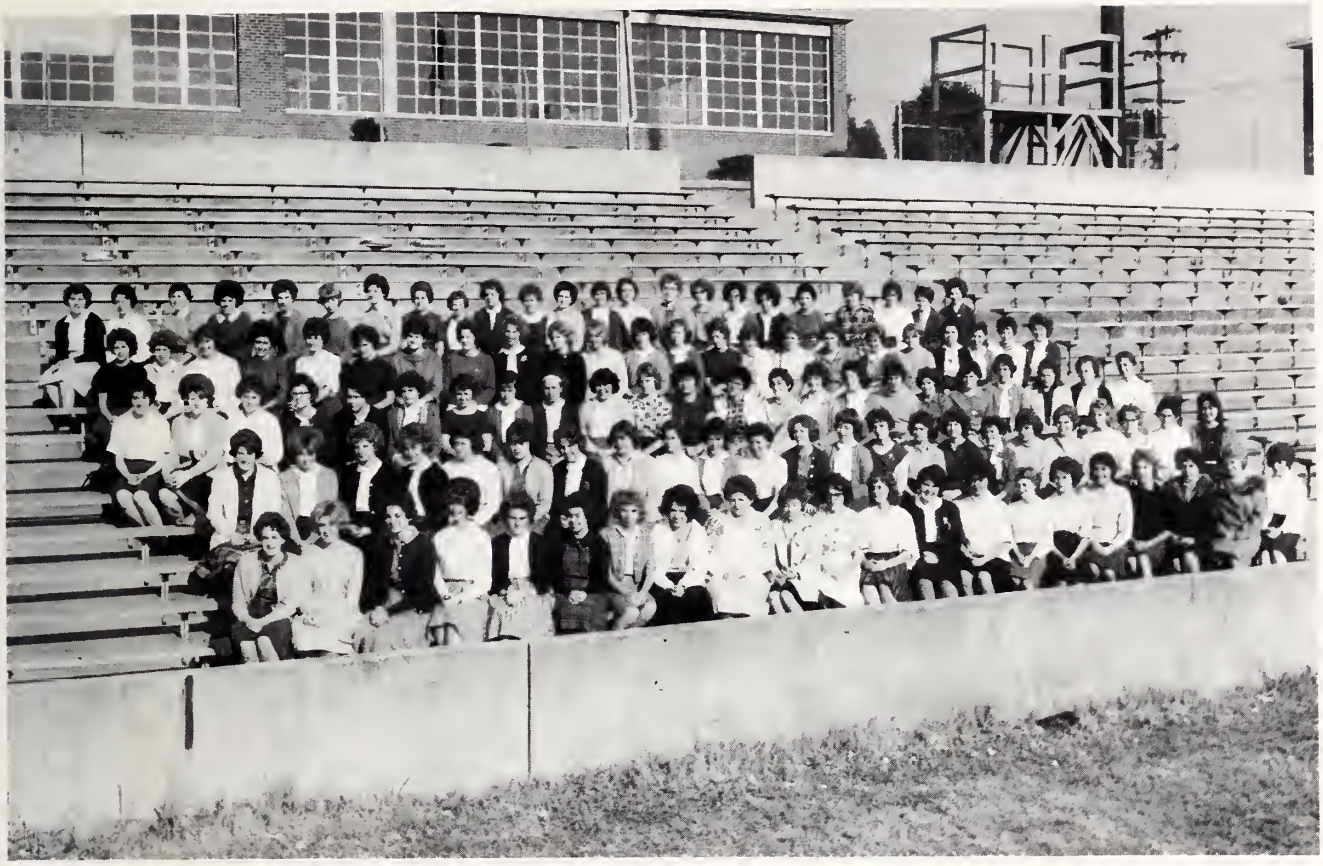

F. H. A.

OFFICERS: Sandra Smith, *President;* Linda Smith, *Vice-President;* Barbara Leonard, *Secretary;* Brenda Farabee, *Treasurer.*

The Future Homemakers of America are preparing themselves for a career that almost every girls hopes to have one day, that of maintaining a useful and happy home. The aims of the club are to further their knowledge of the arts of nutrition and sewing. The main events of the year are the big state convention and the district convention. All through the year the F.H.A. provides many services for the school. Under Miss Ross the F.H.A. has been quite successful.

OFFICERS: Sandra Greene, *Historian;* Debbie Matthews, *Parliamentarian;* Michelle McDade, *Song Leader;* Marie Castleberry, *Reporter.*

Spanish I

OFFICERS: Ricky Weaver, *President;* Lou Raker, *Vice-President;* Mollie Conrad, *Secretary;* Linda Rogers, *Treasurer.*

Spanish II

OFFICERS: Pat McGinn, *President;* Jimmy McCutchen, *Vice-President;* Talmadge Hinkle, *Secretary;* Dobbin Callahan, *Treasurer.*

Latin Club

Latin Club

Slave sales, state and national conventions, the Junior Classical League, and many other events take place under the direction of the Latin Club. With the capable leadership of Miss Myers, the Latin Club is a club which the members really enjoy. The members must maintain their grades in Latin if they wish to be a member in good standing. Being one of the most functional clubs at L.S.H.S., the Latin Club makes up an interesting part of everyday life for Senior High School students.

OFFICERS: John McWhorter, *President;* Anne Bingham, *Secretary;* Gordon Wright, *Treasurer;* Hugh Everhart, *Vice-President.*

Boys' Intramural Club

Fishing and Hunting Club

Girls' Athletic Club

Ninth Grade Boys' Athletic Club

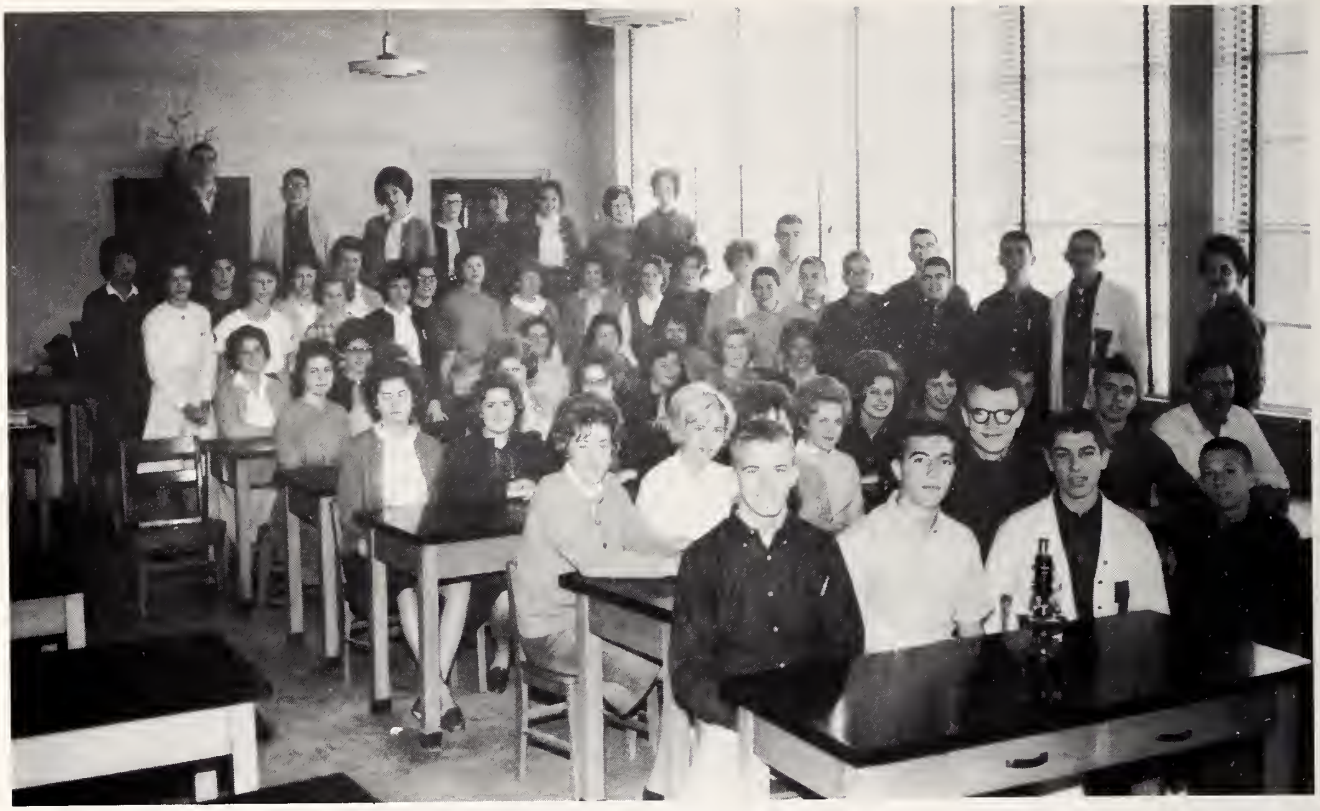

Science Club I

Science Club II

MEMBERS: Louie Cox, Jimmy Linville, Michael Stokes, Steve Conrad, Mickey York, John Fite, Lee Bouchard, Henry Lineberger, Alan Bagby, John Sauls, Jack Palmer, Dave Sink, Joe Ingram, Richard Sink, Danny Beck, David Cecil, David Beck, Jimmy Thomason, Bobby Smith, Robbie Moody, Ricky Benefield, Durante Griffin, Lloyd Shank, Steve Berrier, Andy Andrew.

Key Club

The Key Club, a national organization, is a junior branch of the Kiwanis Club. L.S.H.S. members attend the weekly luncheon meetings of the Kiwanis Club. The club has many worthwhile projects every month that are helpful to many people. The Key Club has many high ideals and it is a privilege to be chosen to be a member. The objectives of the Key Club are many-fold. The members try to develop initiative and leadership, to serve home, school and community usefully, and to serve God and our Nation well. The many high purposes of the Key Club make a truly outstanding organization.

OFFICERS: Michael Stokes, *President;* Jimmy Linville, *Vice-President;* Danny Beck, *Secretary.*

Industrial Arts

Bus Drivers

Roger Worley, Jerry McDaniel, Larry Morrison, Jimmy Prince, Tony Wike.

Junior Civitan

Library Club

Left to right: Jean Clark, Maxie Hayes, Regi Williams, Tonda Ledwell, Patsy Everhart, Kay Hobbs, Suzanne Myers, Mary Alice Everhart, Rosemary Byers, Susan Pope, Frankie Bunting, Arlene Bickel, Phyllis Parks, Mitzie Bratton, Jean Hough, Barbara Wilson, Amanda Swing, Patsy Cox, Carolyn Beck, Ann Smith, Becky Lingle, Patty Lyon, Carol Michael, Pat Gibbs, Libby Ferguson, Janet Crouse. *Seated, right foreground:* Mrs. Padgett.

Office Assistants

OFFICERS: Regi Williams, *President;* Maxie Hayes, *Treasurer;* Susan Pope, *Secretary;* Jean Clark, *Vice-President;* Frankie Bunting, *Reporter.*

The most useful and helpful of all the clubs at L.S.H.S. is the Office Assistants. These girls work diligently at typing, filing, and running countless errands. We all know Mrs. Padgett, secretary of our school, who is in charge of these girls. She and her girls keep L.S.H.S. running efficiently. Without the Office Assistants Club, L.S.H.S. would no doubt be helpless.

Hi-Y

OFFICERS: Carl Gray, *President;* Keith Leonard, *Vice-President;* Johnny Greene, *Treasurer;* Frank Stoner, *Secretary;* Woody Perrell, *Chaplain;* Tag Teague, *Sergeant-at-Arms.*

Modern Music Masters

OFFICERS: Carol Honeycutt, *President;* Linda Nannie, *Secretary;* Ruth Davis, *Vice-President;* Paul Penninger.

L SHS

OFFICERS: Joe Hornbuckle, *President;* Hugh Bingham, *Vice-President;* John Clark, *Secretary;* Bill Hall, *Treasurer;* Johnny Bumgarner, *Sergeant-at-Arms.*

Monogram Club

To each athlete at L.S.H.S. the Monogram Club is an important organization. The purpose of the club is to uphold the highest athletic standards, and to create a closer bond of fellowship among the sports-minded students. The members richly deserve the hard-earned letters which they display on standard Monogram jackets or sweaters. During the year the members sell programs at the football games and look forward to their annual banquet. Each member of the Monogram Club represents the best in sportsmanship in his chosen field of athletics at L.S.H.S.

MEMBERS: Bill Hall, Bill Hewitt, Chip Craver, Harry Goforth, Sammy Prevette, Franklin Greene, Spencer Crowell, Johnny Bumgardner, Pat McGinn, Larry Evans, Johnny Shoaf, Tommy Myers, Mike Daniels, Craig Clodfelter, Jimmy Call, Ronnie Hedrick, John Clark, Joe Hornbuckle, Tommy Grayson, Steve Everhart, Jimmy Oakley, Nolan Leonard, Hugh Bingham, Doug Pritchard, Donnie Knepper, Danny Wood, Ken Conrad, Charles Call, Buster Ashby, Ronald Leonard, Foster Owen, David Sechrest, Reid Rhodes, Bob Philpot, Louie Cox, Thompson Miller, Barry Lee, Wayne Berrier, Tony Hedrick, Dan Spears, Ricky Rhodes, Jake Billings, Charles Murdock, Larry Beck, Tony Briggs, Jimmy Snyder, Maxey Sanderson, Jimmy Philpott, Dobbin Callahan.

Pep Club

The Pep Club makes a float.

It takes money to run a club.

Carol tells about Pep Club's coming work!

OFFICERS: Carol McWhorter, *President;* Barbara Mull, *Vice-President;* Carol Michael, *Secretary;* Kathy Brown, *Treasurer.*

Remember—Yell!

Probably the most vigorous and impressive club at L.S.H.S. is the Pep Club. Although this is one of the youngest clubs, the Pep Club is extremely active. They do more for school spirit than any group in school. Having full support of our coaches the club has grown to about 200 members. School spirit and loyalty have been at an all time high this year. With the hard work of President Carol McWhorter, there have been many enthusiastic projects this year. The club has sold ribbons, taken an active part in Homecoming, taken a bus to different games, and sponsored Club Night and other nights during basketball season. All of Senior High School's athletic program has been greatly boosted by the Pep Club.

First row, left to right: Judy Metcalf, Carolyn Kimbrell, Linda Forrest, Peggy Hinson, Cheryl Little, Teddy Furr, Frankie Robbins, Jimmie Yarbrough, Larry Smith, Ronnie Wall, Brenda Koonts, Brenda Johnson, Linda Hall, Paula Yarbrough, Mary Lee Hayes. *Second row:* Brenda Michael, Barbara Smith, Sandra, Thompson, Dottie Isaacs, Judy Hedrick, Jim Best, Danny Wallace, Janet Hawkins, Cynthia Rowe, Margie Holder, Linda Hawkins, Becky Disher, Janet Morrow, Jean Odom. *Third row:* Pam Adkins, Vickie Wombaugh, Patty Lyon, Carol Meachum, Paulette Jenkins, Nellie Hege, Linda Bush, Margie Lee, Lynn Littleton, Brenda Ratz, Sue Nance, Carolyn Troutman, Donrea Wallace, Patsy Newsome, Janice Smith, Linda Harvey. *Fourth row:* Rodney Davis, Johnny Dancy, Gary Jarvis, Brennis Jones, Alex deBettencourt, Susan Pope, Mary Ellen Morris, Brenda Lovell, Carolyn Benson, Sandra Yarbrough, Mary Younts, Edith Everhart, Kay Yarbrough, Rosemary Byars, Janice Beane.

Choral Club

This year one of the several new clubs at L.S.H.S. is the Choral Club. Made up of members of the Mixed Chorus and Girls' Chorus, this club already has many members. Sponsored by Mrs. E. E. Witherspoon, the members of the Choral Club have their love of music in common. As capable members of the Senior High School music program, our new club has been very successful.

OFFICERS: Linda Harvey, *President;* Kaye Yarbrough, *Secretary;* Sandra Thompson, *Vice-President;* Larry Smith, *Treasurer.*

Dobbin in action in the Philippines.

American Field Service

EXCHANGE PROGRAM

Once again Lexington is a proud and enthusiastic participant in the American Field Service Exchange Program. For several years we have been fortunate in having an outstanding young person from a foreign country come to live with the family of a Senior High School student. This year we welcome Peter Steinmueller from Germany, who is living with David Beck and his family. Last summer Dobbin Callahan had the opportunity to spend a summer in the Philippines under this program. Four Juniors, Judy Barber, Ed Zimmerman, Connie Back, and Bebs Mann have been named as semi-finalists for the coming summer exchange program representing L.S.H.S.

Our exchange student from Germany, Peter Steinmueller, and his American brother, David Beck, display the flags of their countries.

DEBATING PROGRAM

Debaters: Albert Joyner, Connie Beck, Teenie Sink, Bethy Farris, Bebs Mann, Dobbin Callahan, Betty Lawrence, Becky Freeman, Vicki Erickson, Jeannette Turner, Vicki Wilson, Sue Beck, Pat Hill, Elizabeth Gee, Jane Myers, Cindy Mills, Cassie Zachary, Nancy Miller, Linda Kirkman, Miss Stallings, Mr. West, Glenn Talbert, Brodie Brown, Hugh Bingham, Bob Philpott, Ed Zimmerman.

The L.S.H.S. debate program is an outstanding one. Under the direction of Mr. West and Miss Stallings, the teams participating in Triangular Debates with Albemarle and North Rowan. Students receive fine training in presenting their arguments as well as learning about important questions facing the world. In March there is a debating festival held at Wake Forest College. Lexingington is always well represented at Wake Forest.

Another part of this program at L.S.H.S. is the World Peace Speaking Program. Held later in the year these speeches take much preparation and time. The subject is always pertaining to the United Nations. This program is one of the most rewarding at L.S.H.S.

World Peace Speakers: Betty Hemphill, Bob Philpott, Jamie Yawn, Ed Zimmerman, Jean Calhoun, Reid Rhodes, Brodie Brown, Joe Ingram, Gordon Wright. *Not Pictured:* Maxey Sanderson and Doug Pritchard.

Debate Program

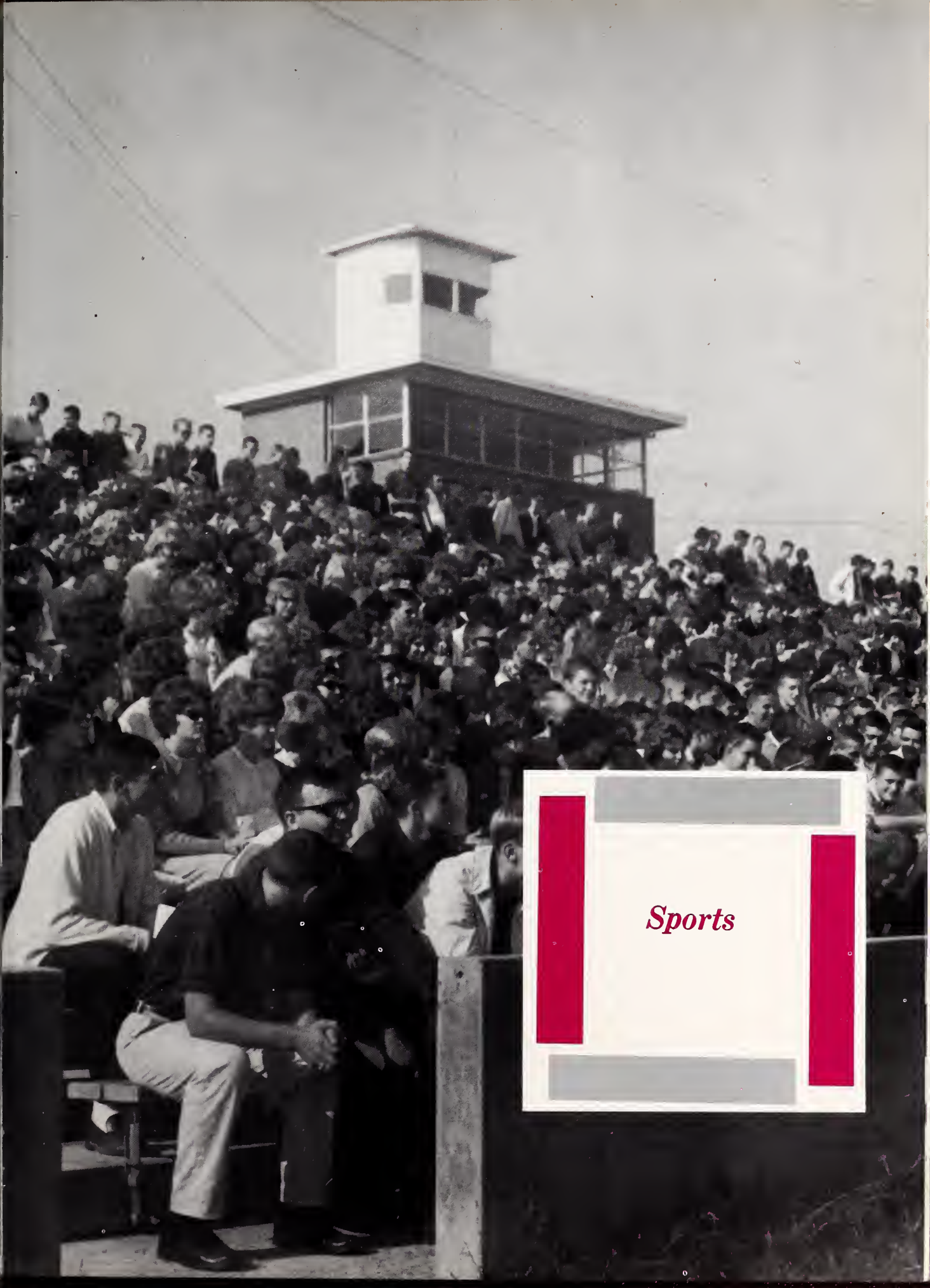

Sports

LSHS CHEERLEADERS

Jackie Myers, *chief*

Carol McWhorter

Sandra Craver

Winnie Zimmerman

Lou Raker

Kathy Brown

Pam Grandolfi

Anne Bingham

Becky Lopp

Varsity Football

1962 VARSITY FOOTBALL TEAM

Football is the sport that separates the men from the boys. Practice begins two weeks before school starts and continues every day for three months. The boys out this year worked very hard and can be proud of their work. We were happy at L.S.H.S. this year because Presnell Mull returned as head coach. Coach Mull and his staff are to be congratulated for their splendid work with the team. In the following pages you will get a brief look at the 1962 football season. But the '62 season is over and everyone is looking forward to the '63 season. The LEXICON Staff gives this year's team the "well done" they deserve and wishes both the coaches and the team luck in the future.

COACHES:
V. G. Price
Frank King
Sam Reep
Bob Callicutt
Presnell Mull, *Head Coach*

Season's Results

Opponent	*L.S.H.S.*
Reynolds 14	7
Salisbury 6	6
Albemarle 6	20
Central Davidson 0	26
High Point 13	13
Asheboro 26	19
Greensboro Grimsley 26	7
Burlington 13	0
Greensboro Page 19	19
Gray 13	7

Tri Captains: Jimmy Snyder, Ricky Rhodes, Tommy Grayson.

The Jackets line up at scrimmage in the Greensboro game.

Senior tackle, Ricky Rhodes

Senior guard, Bill Hewitt

Senior tackle, John Bumgarner,
All-State, All Conference, Shrine Bowl.

End Ted Royster moves against Burlington after catching a pass.

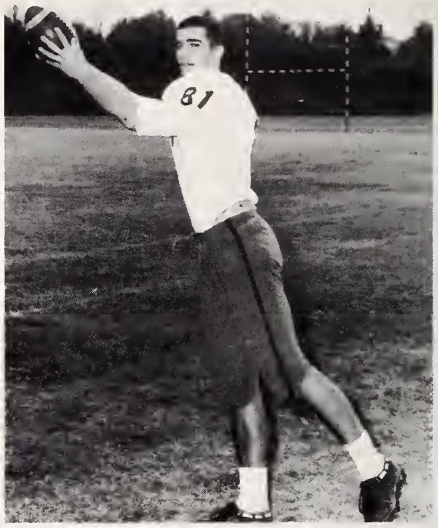

Senior end, Ted Royster, All Conference

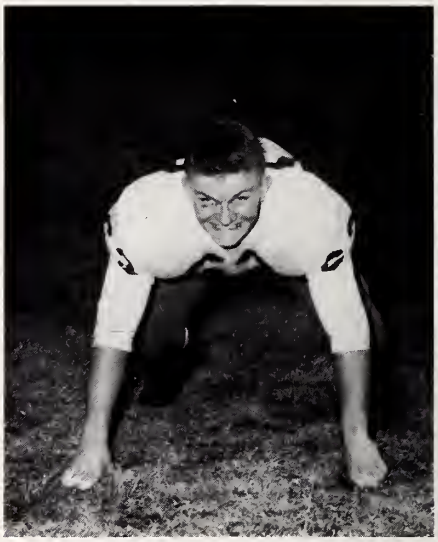

Senior Guard, Tom Myers

Junior center, Harvey Fulbright

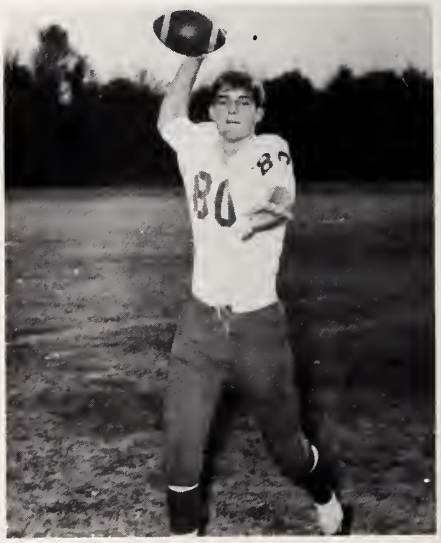

Senior quarterback, Jim Snyder

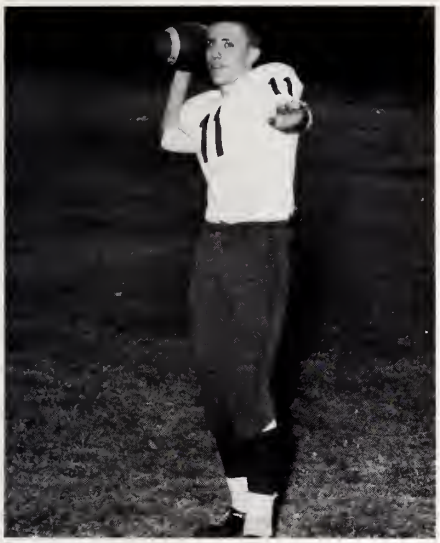

Senior quarterback,
Maxey Sanderson

Senior wingback, Carl Gray

Senior fullback, Larry Beck

Fullback Beck moves for good yardage against Gray High.

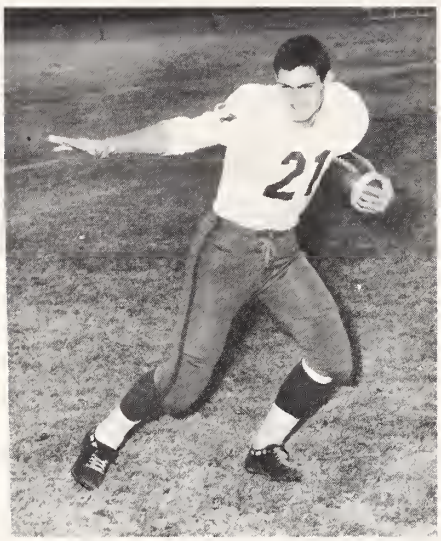

Senior tailback, Tommy Grayson

Junior end, Hugh Bingham

Senior wingback, Joe Hornbuckle

Grayson gets by two tacklers and goes for extra yards.

Junior guard, Bob Philpott

Senior tackle, Tony Briggs

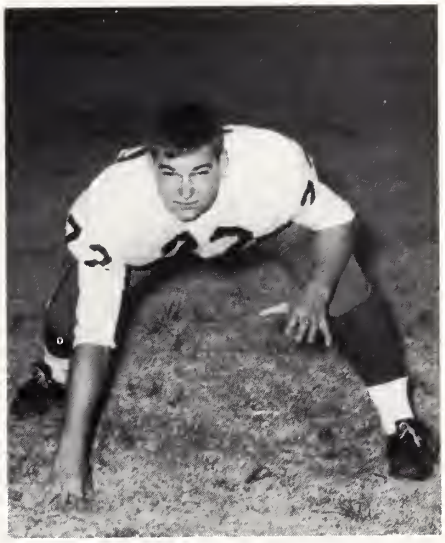

Junior tackle, Jake Billings

Senior end, Henry Lineberger

Ted Royster makes a tackle on a Central back.

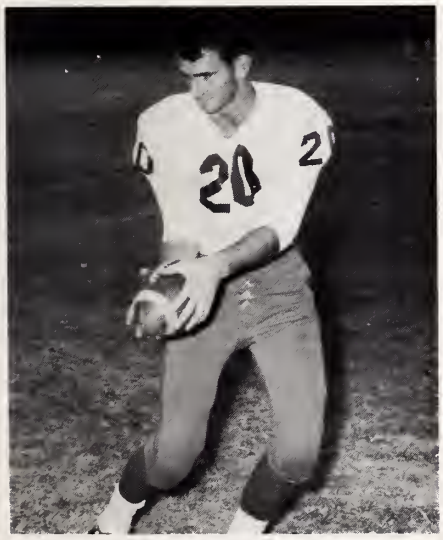

Senior back, Spencer Crowell

Sophomore guard,
Steve Smith

Sophomore tailback
Gary Cope

Sophomore back,
George Chambless

Senior back,
Nolan Leonard

Cope scores a touchdown against the Blue Comets of Asheboro.

Grayson kicks an extra point against Asheboro.

Senior guard, Chip Craver

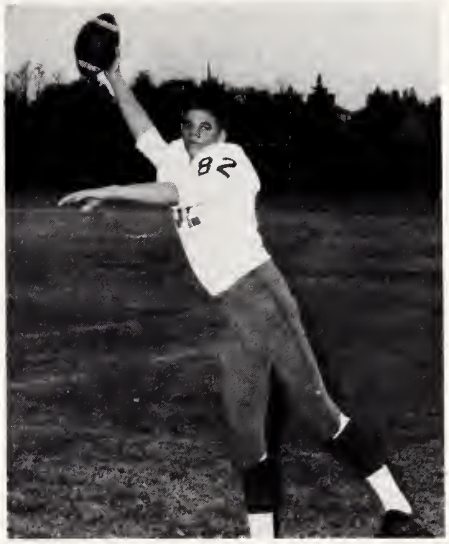

Senior end, Craig Clodfelter

Junior fullback, Charles Murdock

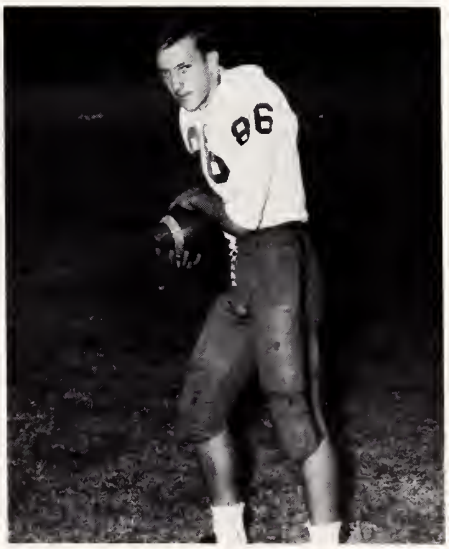

Senior end, Larry Byrd

Bumgarner gets equipment repairs from Coach Price.

Senior end, Doug Everhart

Senior guard, Mike Daniels

Senior back, Franklin Green

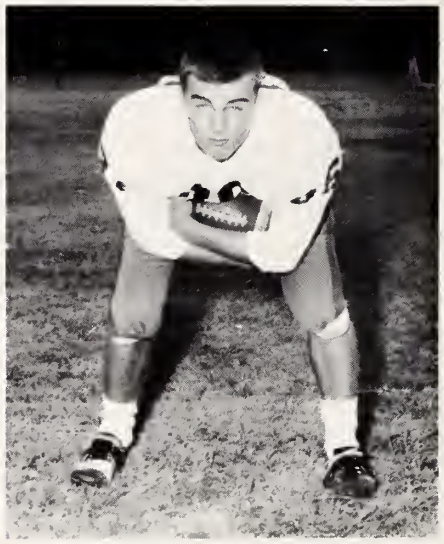

Senior back, Jim Call

Junior Varsity Football

This year, for the first time, a Junior Varsity football team has been organized at L.S.H.S. This team is composed of sophomore and junior boys who would not play too much for the varsity. The purpose is to give more boys experience in actual game play and to develop good players for future varsity play. Under the watchful eyes of Coach Price and Coach King, the team had a very fine season. They ended their season with six wins and only one defeat. With the type of fine play shown by these boys the future outlook in football is very bright. The 1962-1963 LEXICON staff congratulates these boys for their fine work.

1962

JUNIOR VARSITY FOOTBALL RESULTS

Won 6		Lost 1
L.H.S.		*OPPONENT*
15	Salisbury	7
13	Gray	6
19	Page	0
7	Burlington	6
13	High Point	6
6	Greensboro	13
26	Salisbury	6

Basketball

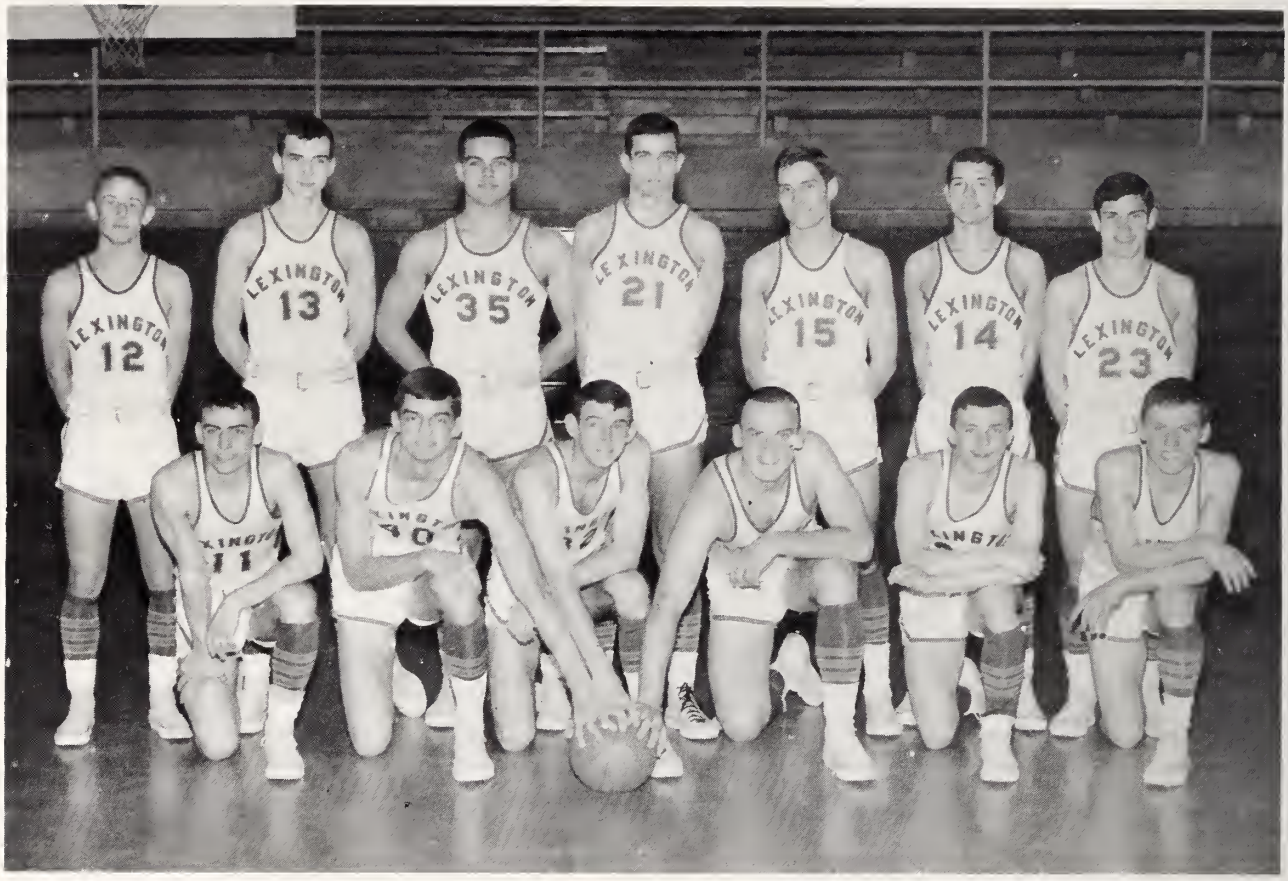

Varsity Basketball Team

MYERS PARK	LOST	64-53
CENTRAL DAVIDSON	WON	31-28
NORTH DAVIDSON	WON	65-48
CENTRAL DAVIDSON	WON	40-36
MYERS PARK	LOST	70-52
NORTH DAVIDSON	WON	55-46
PAGE	LOST	47-42
SALISBURY	WON	56-42
BURLINGTON	WON	64-59
REYNOLDS	WON	67-59
GRAY	LOST	39-35
HIGH POINT	WON	51-49
GREENSBORO	WON	55-34
PAGE	WON	63-46
SALISBURY	WON	50-44
BURLINGTON	LOST	46-44
REYNOLDS	LOST	57-45
GRAY	WON	59-50
HIGH POINT	LOST	55-52
GREENSBORO	LOST	52-49

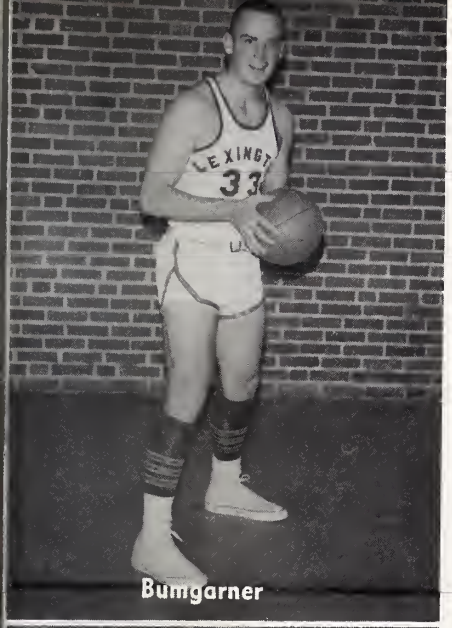
Bumgarner

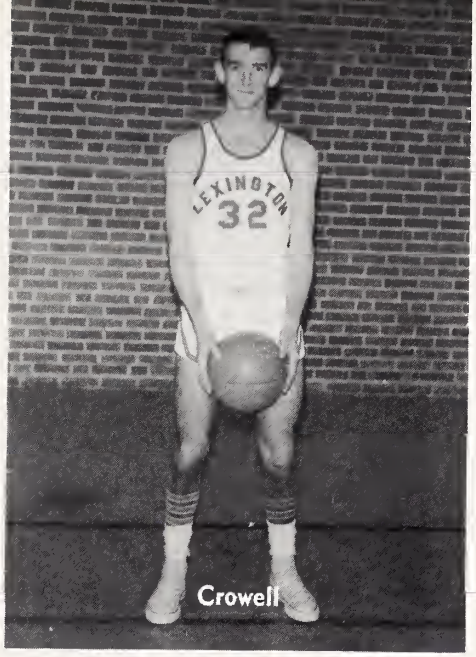
Crowell

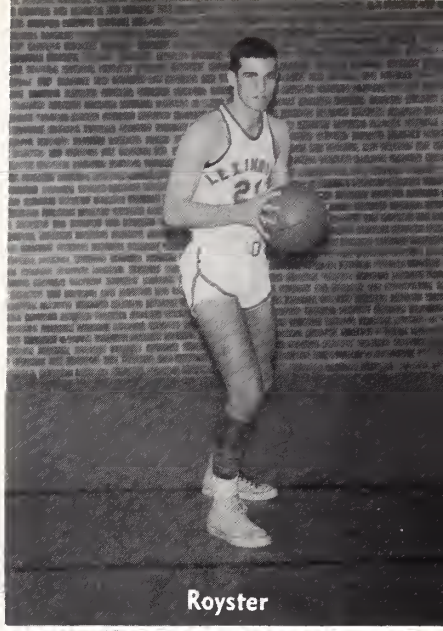
Royster

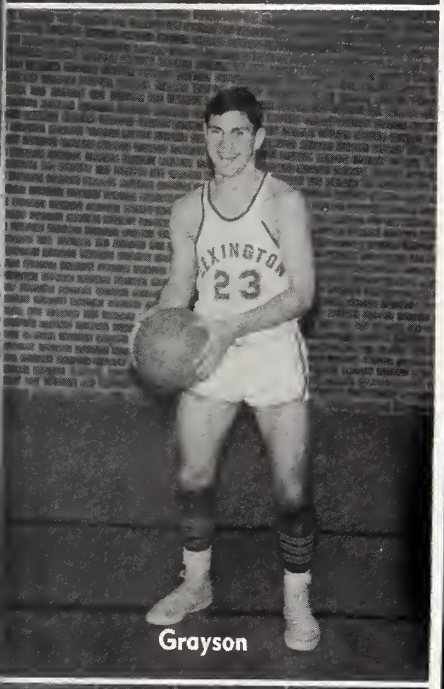
Grayson

TRI-CAPTAINS
Jimmy Snyder
Spencer Crowell
Johnny Bumgarner

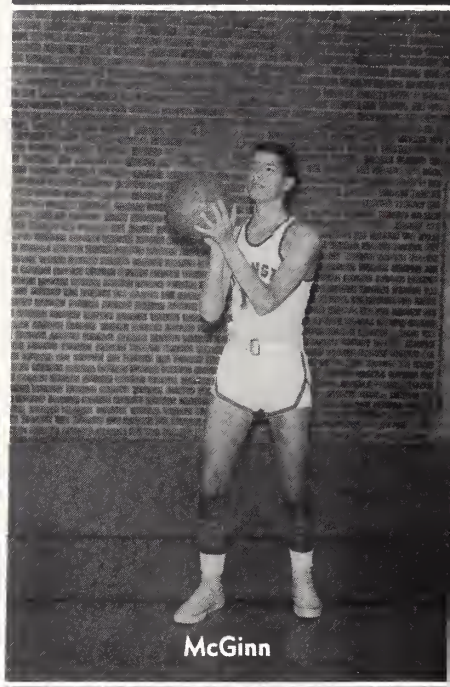
McGinn

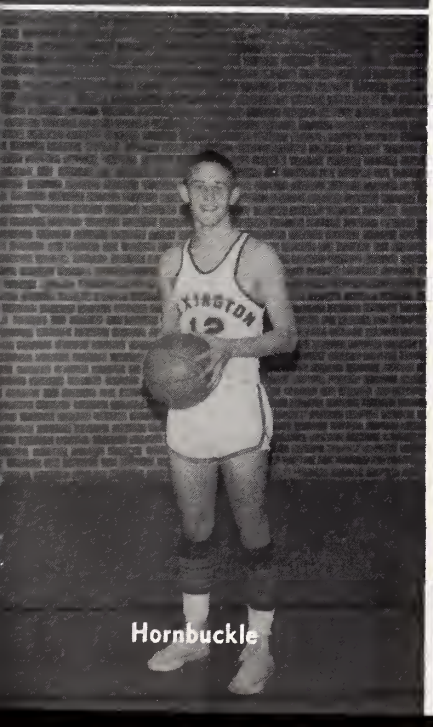
Hornbuckle

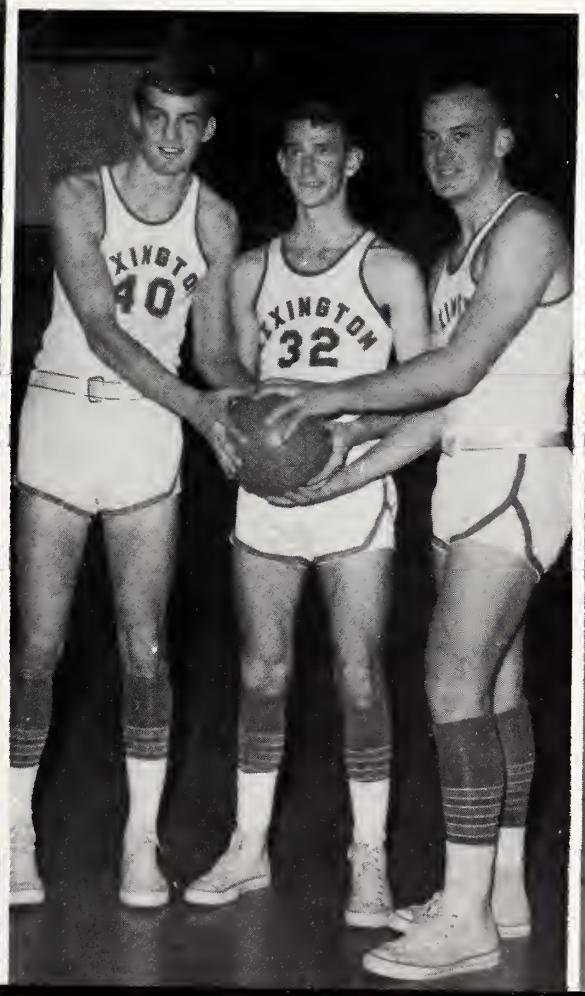

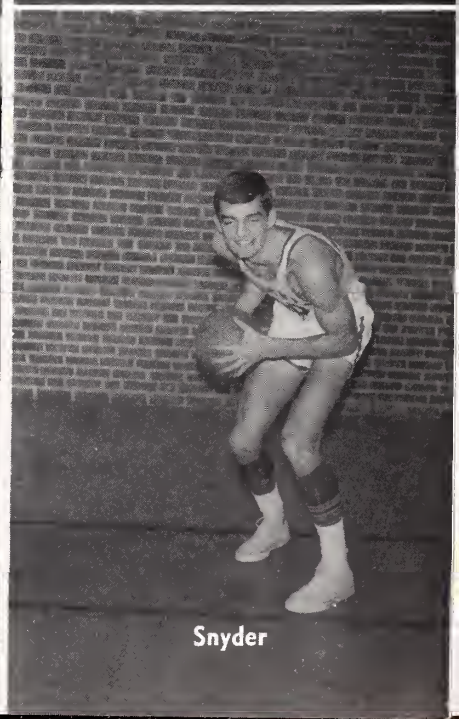
Snyder

Leonard

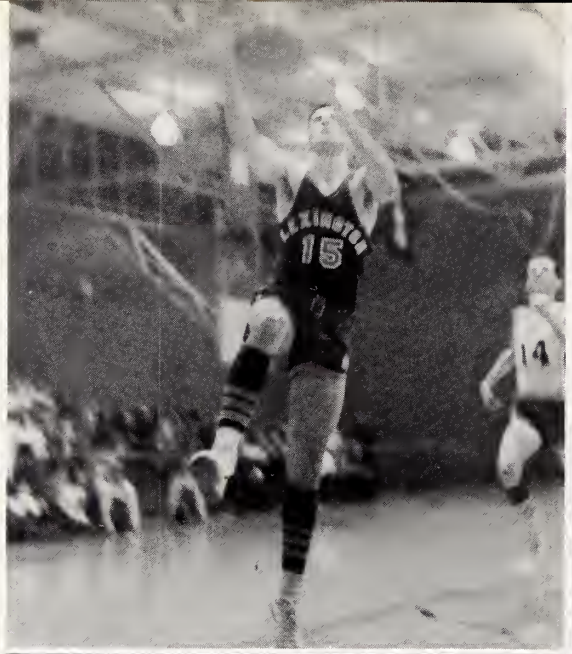

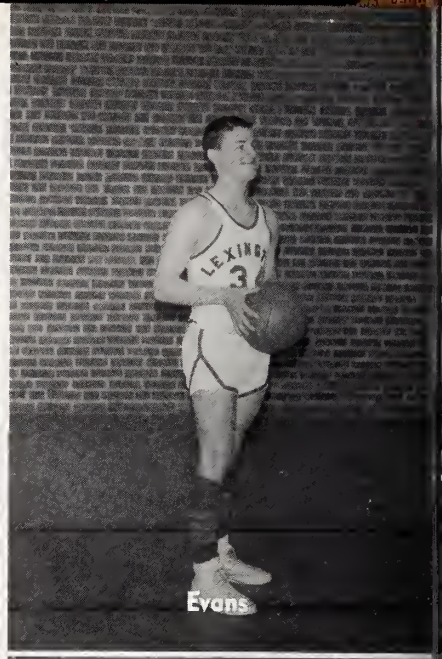
Evans

McCutchen

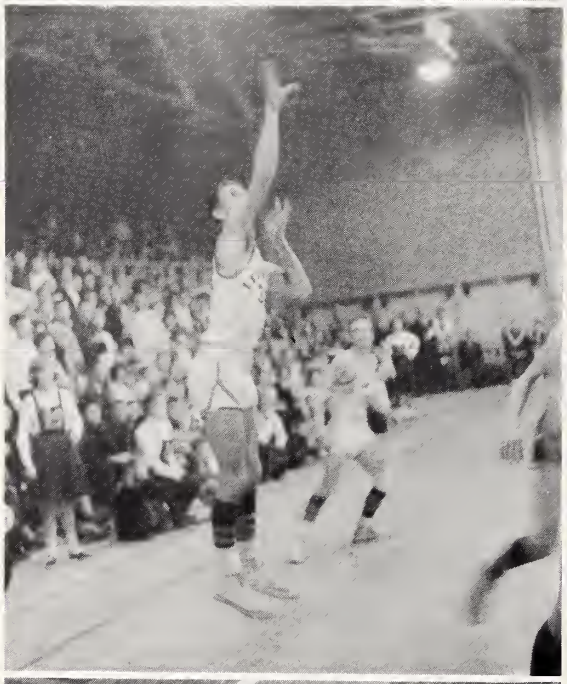

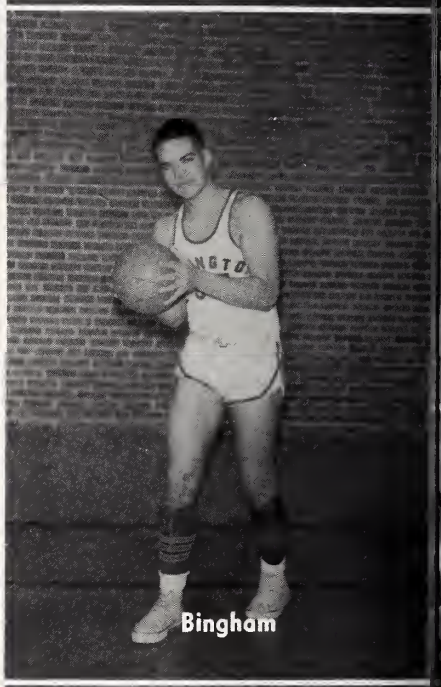
Bingham

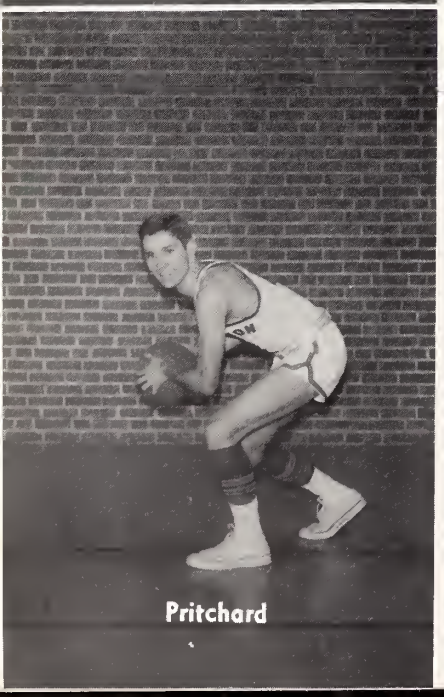
Pritchard

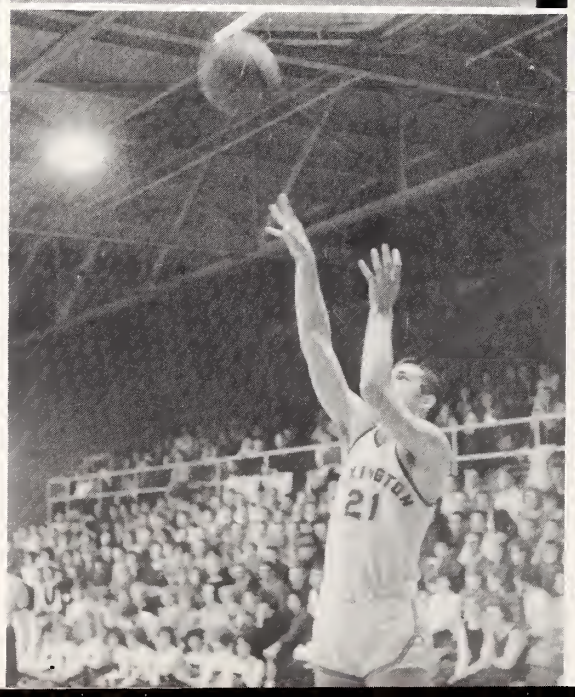

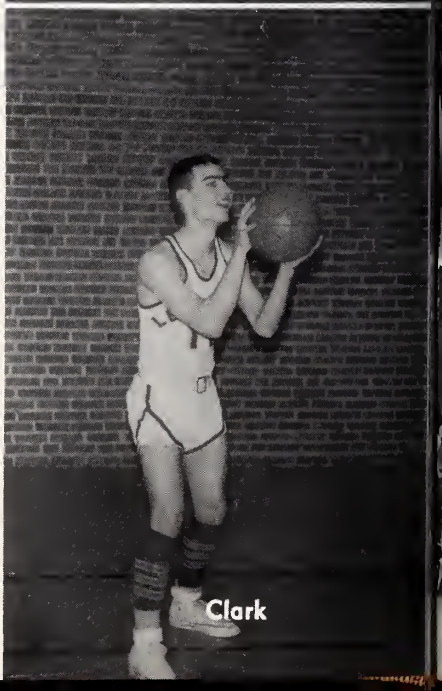
Clark

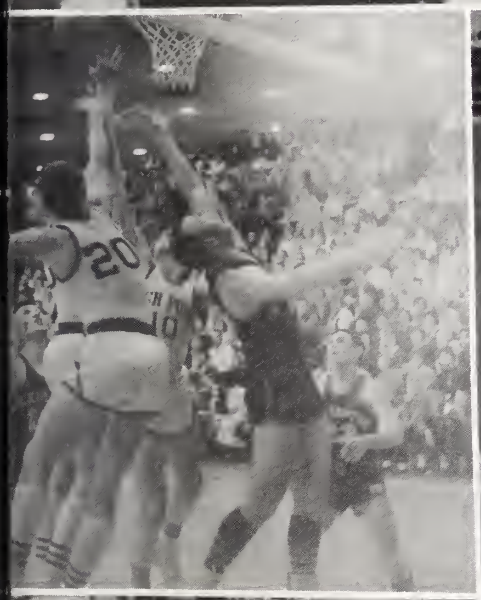

Junior Varsity Basketball

J. V. Basketball Team

MYERS PARK	LOST	54-41
CENTRAL DAVIDSON	WON	53-33
NORTH DAVIDSON	WON	58-35
CENTRAL DAVIDSON	WON	52-44
MYERS PARK	LOST	62-31
NORTH DAVIDSON	WON	42-36
PAGE	LOST	42-35
SALISBURY	LOST	37-36
BURLINGTON	LOST	47-32
REYNOLDS	LOST	70-54
GRAY	LOST	53-34
HIGH POINT	WON	49-43
GREENSBORO	LOST	74-34
PAGE	LOST	50-48
SALISBURY	LOST	35-33
BURLINGTON	LOST	49-41
REYNOLDS	LOST	61-35
GRAY	WON	65-61
HIGH POINT	LOST	58-46
GREENSBORO	LOST	69-28

Wrestling

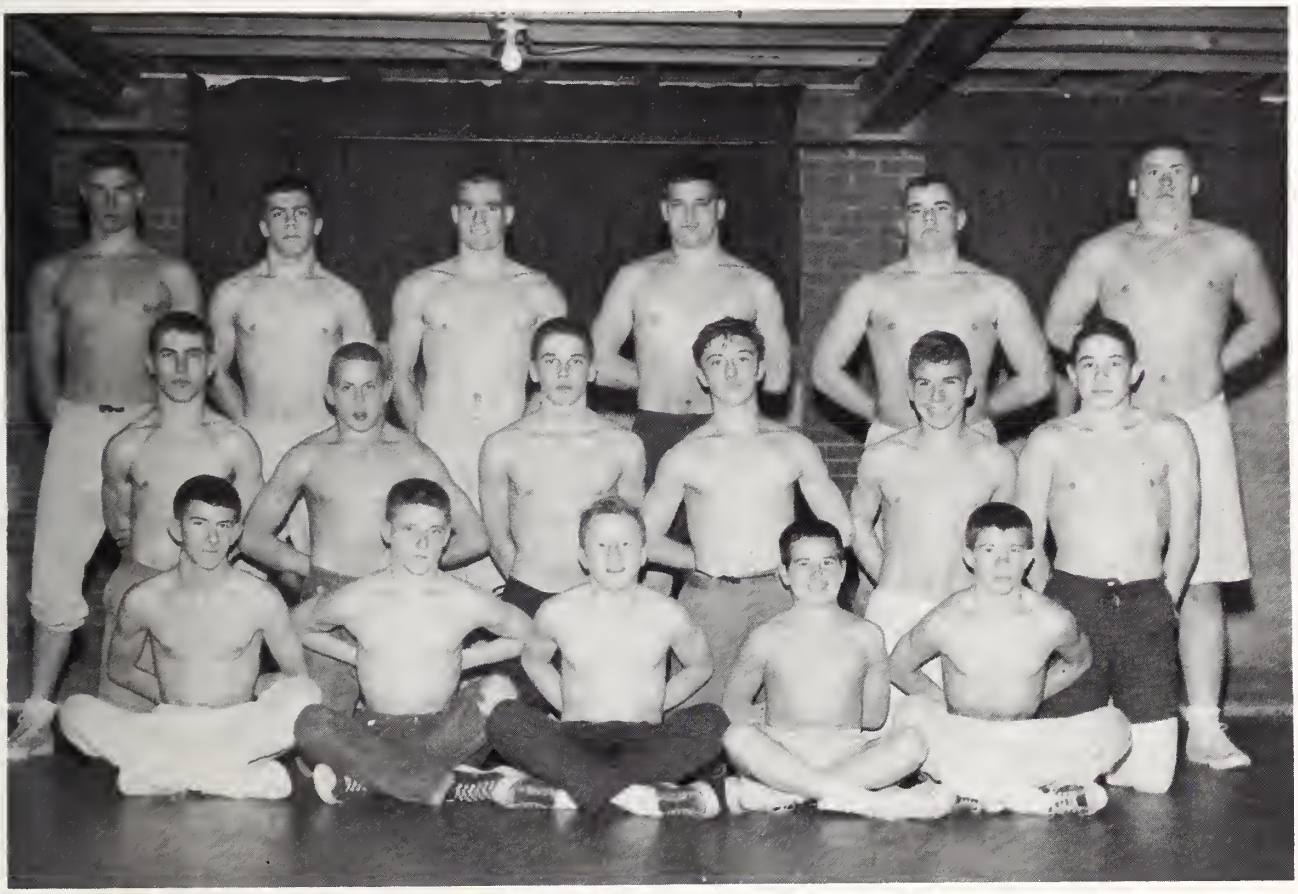

Front row: Billy Parks, Ronnie Briggs, Jerry Morgan, Jerry Hester, Delate Adkins. *Second row:* Charles Byrd, Gerald Lineberger, John Sauls, Bobby Kepley, Ronnie Biesecker, Garland Brigman. *Third row:* Sam Prevette, Thompson Miller, Charles Murdock, Jake Billings, Steve Smith, Harvey Fulbright.

The wrestling team started the season with a good group of lettermen returning. Under the leadership of Coaches Rhodes and Price, they concluded a successful season by sending four boys to the state wrestling tournament. The team is looking forward to an even more successful season next year.

Baseball

Tennis

Golf

Bill Hall

David Sechrest

Golf

Joe Hornbuckle

Jimmy Snyder

Track

Track

Hugh Bingham

Charles Murdock and Johnny Clark

Jack Palmer and Donnie Knepper

Henry Lineberger and Jimmy Clark

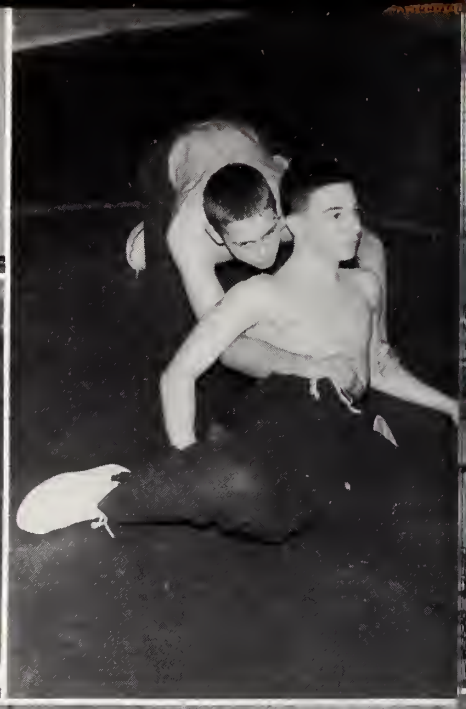

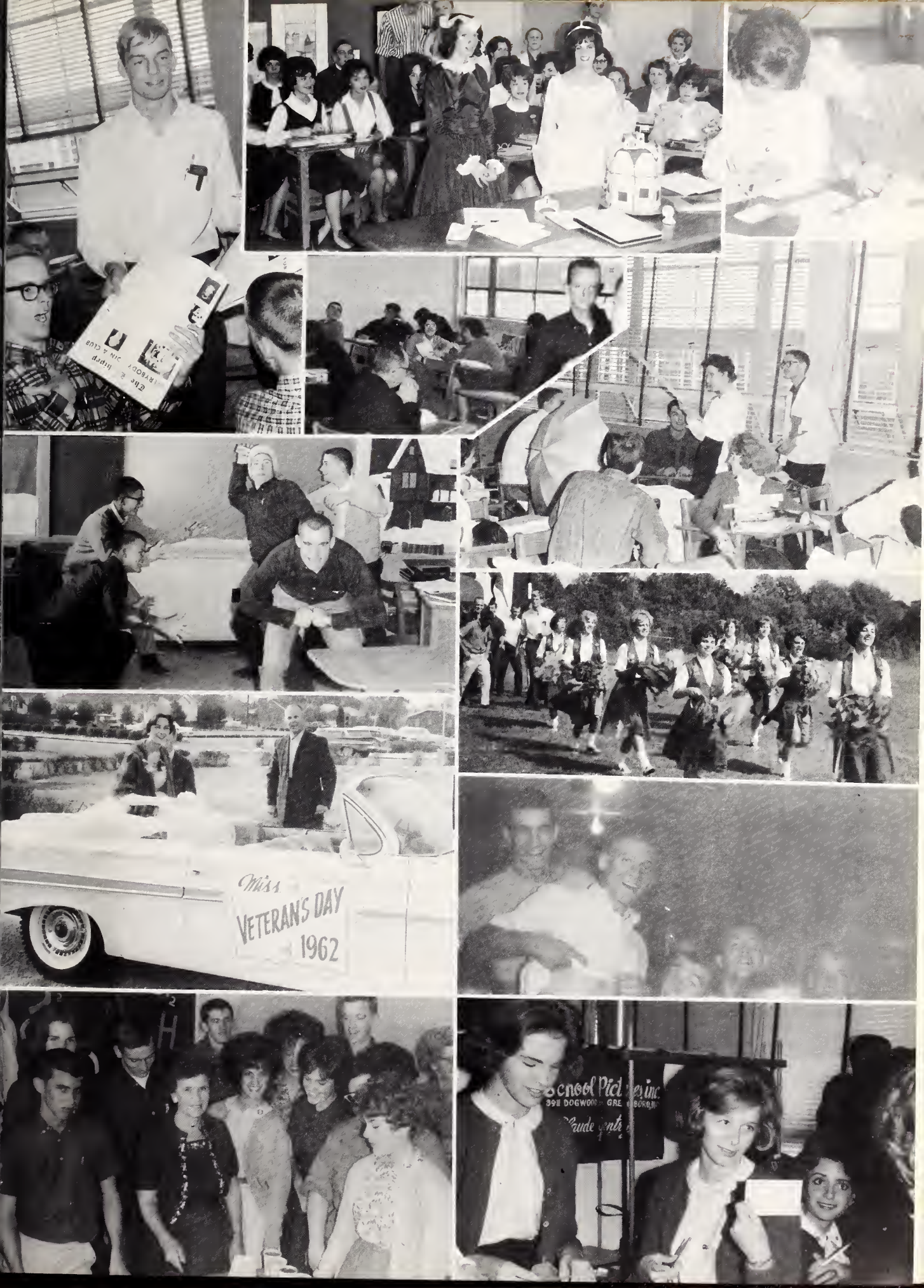
Miss
VETERAN'S DAY
1962

In Memory of "Robert"

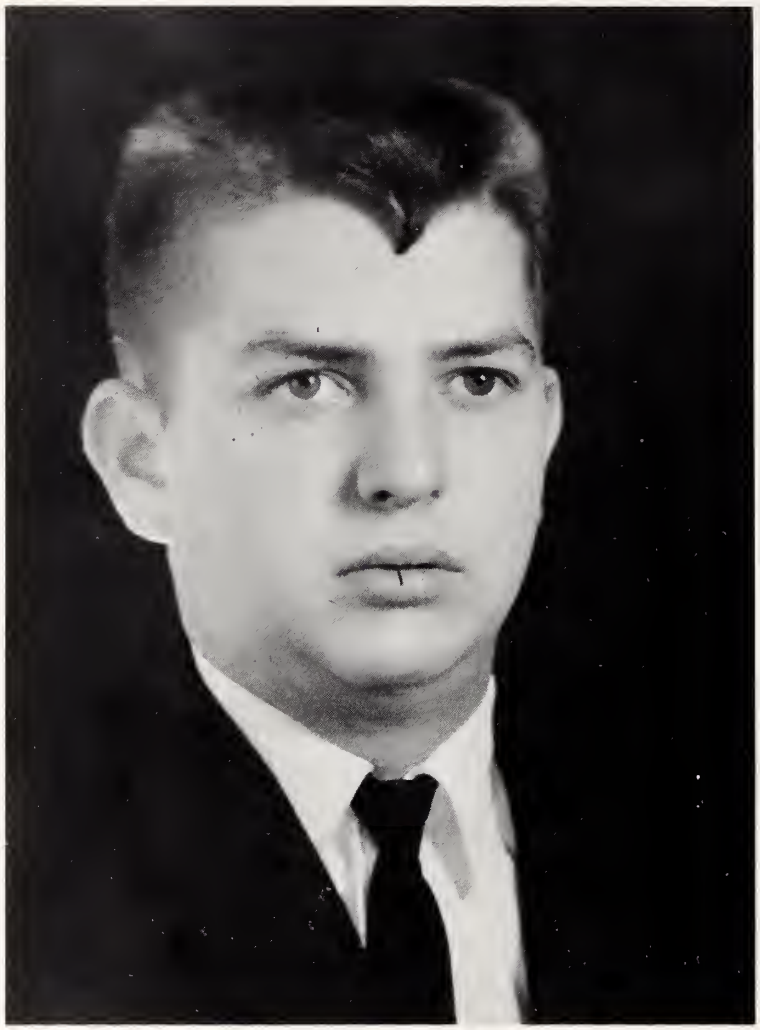

Robert Jefferson Hege

"You will always feel that life touching yours; that voice speaking to you. He lives on in your life and in the lives of all others that knew him."

In Memory of "Pete"

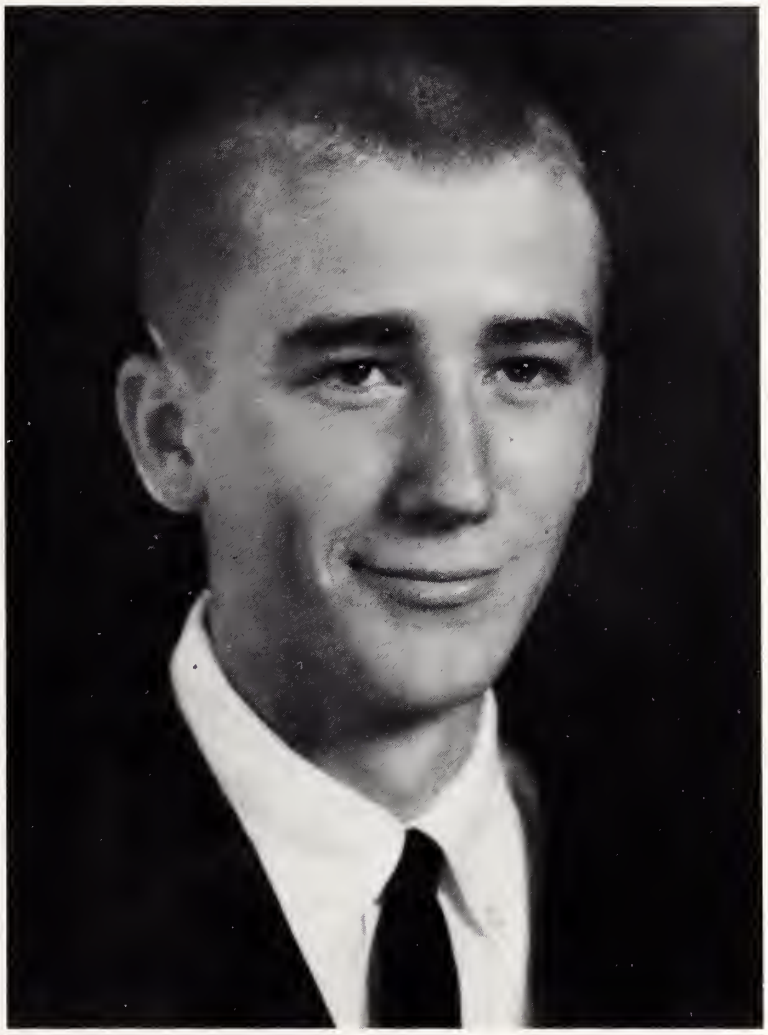

Bryce Cauley Taylor, Jr.

"He shall grow not old, as we that are
left grow old:
Age shall not weary him, nor the years
condemn.
At the going down of the sun and in the
morning
We will remember him."

Finis

"Time and tide wait for no man." The days, weeks, and months of this school year have passed swiftly for some; not soon enough for others. Yet all of us like to catch glimpses of the past in words and pictures. The LEXICON Staff has endeavored to present to you an annual which does just this. We wish, however, to express our gratitude to those people without whose help the 1963 LEXICON would not have been possible.

We especially want to thank our advisor, Miss Charlotte Matthews, who was so willing and patient, and gave so much of her time and effort to both our staffs. We are deeply grateful also to Mr. Wike and Mrs. Padgett, and each faculty member.

Much praise is due to our literary staff, Linda Berrier, Bethy Farris, Kay Albright, Joe Hornbuckle, Teenie Sink, Judy Mauze, Sue Beck, Harriette Hilton, Wayne Berrier, and Hugh Bingham; to our capable typist, Tricia Berrier; to our efficient bookkeeper, Jeannette Turner; and to our excellent photographer, Joe Ingram.

To our hard working business staff, Dawn Koonts, Jimmy Linville, Michael Stokes, Jo Philpott, Sydney Young, Judy Barber, Ed Zimmerman, Tricia Berrier, and Cynthia Workman, we express our thanks for a job well done. We also want to thank the advertisers whose wholehearted support helped to make this annual a success.

We wish to express our gratitude to Mr. Joe Phelps of Edwards and Broughton Co. for his help and advice. To Mr. Claude Gentry of School Pictures, Inc., we extend a special thank you. Mr. Cliff Ingram also deserves much praise for his outstanding group pictures.

Last and certainly not least, the LEXICON Staff wishes to thank you, the students, who have so willingly given your valuable assistance and helped to make this "the best LEXICON ever."

Sincerely,
JACKIE AND DOBBIN
Editor and Business Manager

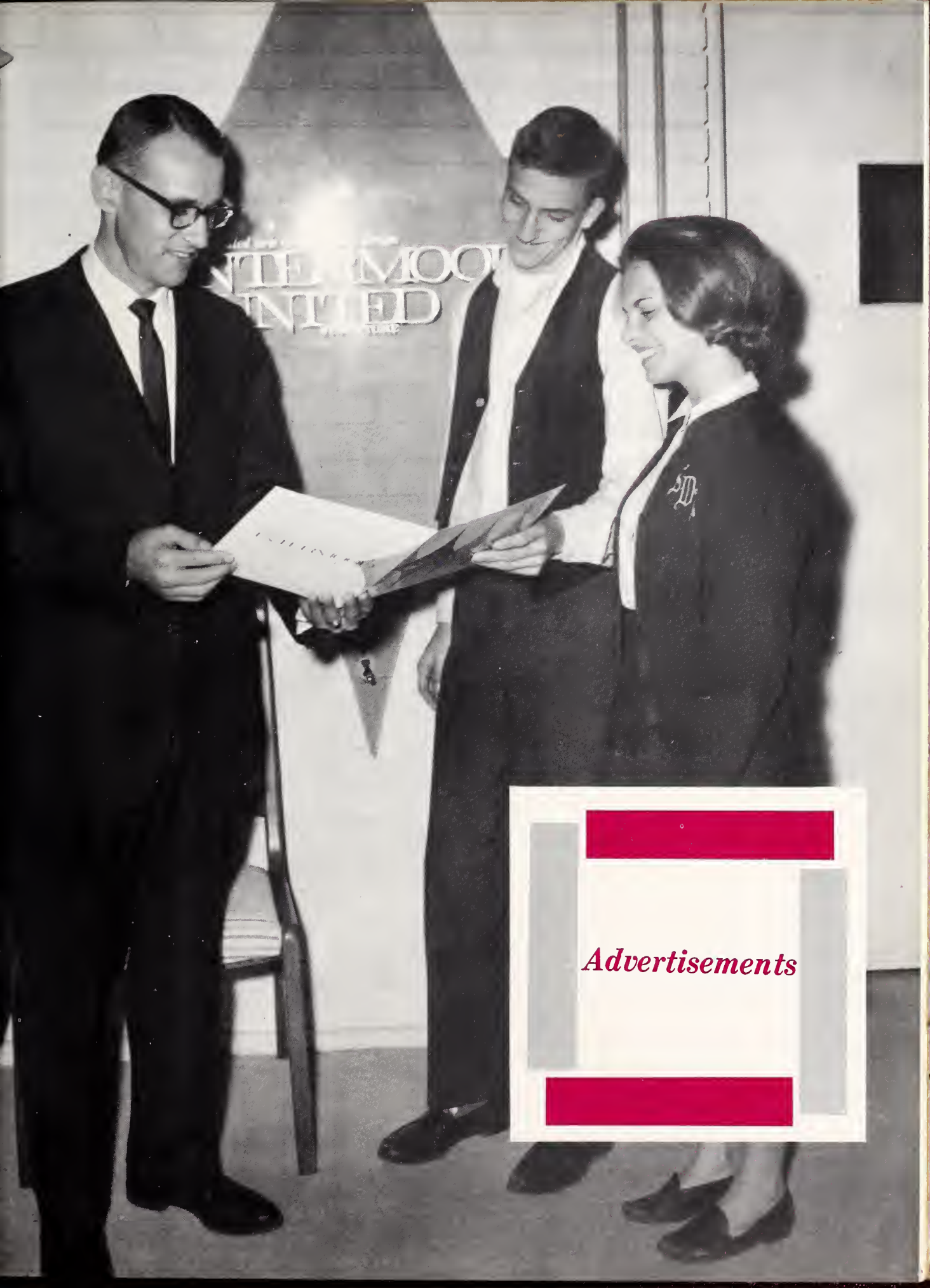

Advertisements

MITCHELL HARB AND SON TIRE SERVICE

"Home of the Cement Spraying and Mixing Machine"

GUARANTEED RECAPPING, VULCANIZING AND TIRE REGROOVING

SUBURBANITE WINTER TREADS—ALL SIZES

STOCK CAR AND MICRO-MIDGET RACING TIRES OUR SPECIALTY

"Quality Hi Tensil Racing Rubber"

and

"Grade A 100% Cold Rubber Used"

"Custom Tire Recapping"

"Every Tire Given Individual Attention"

"SORRY, WE'RE BUSY"

"TIRES CAPPED BY APPOINTMENT ONLY"

Winston-Salem Highway

Phone CH 6-5292

JIM PASCHAL

HARVEY HEGE

RICHARD PETTY
Rookie of the year
1959
Grand National
Runner up
1960

Grand National Champions

1958-1959 1958

FRED HARB
Rookie of the year
1958. Winner of John
Naughton Award

LEE PETTY
Hard-top champion
"Harb's are most perfect balanced tires I have used. Safe at speeds up to and exceeding 130 miles."

BOB WELBORN
Convertible champion
"I get good service, perfect balance. Plan to use Harb's recaps next season."

JOE WEATHERLY
Former National
Motorcycle Racing
Champion and top
race car driver.

FOY FARABEE
Winner at Raleigh, N. C.,
Danville, Va., Triple
Creek

"Drive safe on the highways, let these men do the racing, they get paid for it."

Compliments of **HARB'S TIRE SERVICE**

Choice of the Grand National Champions

ELMER FOX
Winner at Raleigh, N. C.,
Triple Creek

Compliments of

EDGEWOOD CASUALS, INC.

Compliments of

WHITE WAY FURNITURE CO.

Winston Road **Lexington, N. C.**

J. Byron Lopp John Byron Lopp, Jr.

SMITH'S

CLOTHING - SHOES - FURNIHINGS

Anything For Men and Boys

WE APPRECIATE YOUR VISIT

N. Main St. Phone CH 6-2488

Compliments of

50-50
SUPER MARKET

319 Cotton Grove Road

"The Complete Food Store"

For the Best in Flowers

KIRKMAN FLOWER SHOP

CORSAGES

FOTTED PLANTS

Funeral Designs Our Specialty

202 East Side Drive
Phone CH 6-5317

Compliments of

WENNONAH COTTON MILLS

LEXINGTON, NORTH CAROLINA

FAIRVIEW CLOTH SHOP
FAIRVIEW TAILOR SHOP
1236 Fairview Drive
LEXINGTON, NORTH CAROLINA
Mr. & Mrs. A. W. Kimery
Phone CH 6-5035

Better Than a Mirror
H. LEE WATERS STUDIO
A Fine Studio Photograph
Will Identify You to Yourself

PEOPLE'S INSURANCE AGENCY
INSURANCE - AUTO LOANS
PHONE 249-9211
203 East Center Street
LEXINGTON, NORTH CAROLINA

Compliments of
FAIRVIEW DRY CLEANERS

CUNNINGHAM BRICK

Makers of Finest Texture Face Brick

ASHMORE BUSINESS COLLEGE

Compliments of

HEWITT GROCERY

Compliments of

LOWE'S LEXINGTON'S ASSOCIATE STORE

BOWERS' & TAYLOR HARDWARE CO. INC.
27-29 West Second Avenue
Phone CH 6-2465

Compliments of

THE GIFT SHOP

Compliments of

GREGGS ESSO SERVICE

Compliments of

RED and WHITE GROCERY

Compliments of

SANITARY BARBER SHOP

Compliments of

PIEDMONT CANDY COMPANY

GOOD MOVIES IN
THE MODERN MANNER

AT THE
LEXINGTON DRIVE-IN

★

FOR
YOUNG MODERNS

THE
BARBECUE CENTER
N. Main Street

•

DOUG GOSNELL, OWNER

Compliments of
Lexington Bowling Lanes
Open 24 Hours a Day

Compliments of
CRAVER'S PAINT
and
WALLPAPER STORE

Compliments of
Lexington Lanes Restaurant

"We Wire Flowers Everywhere"
HILL TOP FLORISTS
The Woodliefs
Lexington, N. C.
963 So. Main St. Phone CH 6-2846

PICKETT'S GROCERY

ROBY A. LEONARD
WHOLESALE

ALEXANDER'S BARBECUE

GLANNELL'S

Industrial

SAVINGS & LOAN ASSOCIATION

LEXINGTON, NORTH CAROLINA

Insured Savings *Home Loans*

FEDERAL SAVINGS AND LOAN INSURANCE CORPORATION · SAFETY OF YOUR SAVINGS · INSURED · UP TO $10,000

FEDERAL HOME LOAN BANK SYSTEM · MEMBER

Compliments of

COULTER'S HAIR DESIGNERS

THE DISPATCH

•

Fred O. Sink Printing House

LEXINGTON STATE BANK

Lexington, N. C. Welcome, N. C.

Home Owned and Operated

Member of the Federal Deposit Insurance Corporation

Compliments of

CLARK MOTOR CO.

THOMAS MOTORS, INC.

CAROLINA'S FRIENDLIEST FORD DEALER

WINSTON ROAD
DAY PHONE
CHestnut 6-2145

HIGHWAY 52
NIGHT PHONE
CHestnut 6-5446

Compliments of

PERPETUAL SAVINGS AND LOAN

18 South Main Street

E. B. Stone Finance Co.
of Lexington

514 North Main Street
Lexington, N. C.
Phone CH 6-5958

Compliments of

Fred Thompson, Inc.
Ph. D. CLOTHES
MICHAEL-STERN CLOTHES
JARMAN SHOES
RESISTOL HATS

PARKER-MILLER JEWELERS
CERTIFIED GEMOLOGISTS
and
REGISTERED JEWELERS
AMERICAN GEM SOCIETY

Compliments

of

ERLANGER MILLS, INC.

LEXINGTON

NORTH CAROLINA

LEXINGTON MOTOR COMPANY, INC.
CADILLAC - OLDSMOBILE
Phone CH 6-5285 Lexington, N. C.

SUNLIGHT LAUNDRY
and
DRY CLEANING
"One Call Cleans All"

Compliments of

WAGNER TIRE SERVICE

Compliments of

TESH SUPER MARKET

HEDRICK'S BODY SHOP
419 North Greensboro Street

Compliments of
SEAFORDS
Home of Fine Shoes
Lexington, N. C.

Compliments of

RUTH & HILDA'S FABRICS
Phone CH 6-6134

Compliments of
ROYAL PURPLE CLEANERS
Personalized Dry Cleaners
Quality With Service
JOHN F. RAKER MRS. JOHN RAKER

Robin
Dear Robin:
We had a good

We invite all Junior and Senior girls to register their china, crystal, and silver patterns with us.

A free gift for you.

COSTNER'S *Jewelers*

Phone CH 6-2201 Lexington, N. C.

Compliments of

RALPH'S FLOWER SHOP

Compliments of

FAMILY SUPER MARKET

FRIENDLY MARKET

Fairview Drive

CH 6-2884 Lexington, N. C.

SOUTHSIDE FURNITURE CO.

Phone CH 6-2459

315 Cotton Grove Road

Compliments of

HONEYMONK DRIVE-IN

Compliments of

WOODRUFF'S SHOE STORE

Compliments of

HILL'S DRIVE-IN

Compliments of

METAL BED RAIL COMPANY

Compliments of

NATIONAL WHOLESALE

UNITED FURNITURE CORPORATION

LEXINGTON, NORTH CAROLINA

Quality Materials Skilled Craftsmen

Best of Luck to All Lexington High Graduates

From

Your Home Town Maker of Quality Furniture

Congratulations to the Class of 1963

PICKETT AND GREEN

The Shop for Men

CLOTHES SHOES
AND FURNISHINGS

ELLIS JEWELERS

Watch, Clock, Jewelry
and
Electric Shaver Repair
Hamilton, Bulova
and Elgin Watches

Phone CH 6-5364

8 East Center Street

LEXINGTON, N. C.

Green Printing Company

Printing
Office Supplies
Gifts
School Supplies

LEXINGTON, NORTH CAROLINA

Fritts & Leonard

Quality Men's & Boys' Shop

CLOTHING · SHOES
ACCESSORIES

Phone CH 6-5712

22 W. 2nd Avenue

McCULLOCHS' JEWELERS

"The Friendly Store"

D. FRANK McCULLOCH D. W. "DOC" McCULLOCH

LEXINGTON, NORTH CAROLINA

BELK MARTIN
COMPANY

*"Lexington's
Shopping Center"*

DAWNS

Phone CHestnut 6-6131

11 South Main Street

Lexington, N. C.

Industrial Bank
of
Lexington, North Carolina

AUTO LOANS

LOW BANK RATES

Compliments of

ROBERTSON RADIO
COMPANY

TELEVISION - RECORDS

SHEET MUSIC

Compliments of

LANIER
HARDWARE

LEXINGTON, NORTH CAROLINA

R. O. KIRKMAN, JR. A. VICTOR KIRKMAN

DAVIDSON FUNERAL HOME, INC.

Chapel Completely Air Conditioned

AMBULANCES—Two Way Radios

and Oxygen Equipped

PHONE 246-2311

24 East Third Street LEXINGTON, N. C.

CITY
DRUG CO.

The Service Store

Phone CH 6-2233

LEXINGTON, NORTH CAROLINA

BUTLER-CONRAD CO.

GENERAL ELECTRIC

APPLIANCES

Grady Butler David Conrad

Park Center

Phone CH 6-5908

EPARLE'S

Ladies' Ready-to-Wear

Phone 6-5215

Lexington
North Carolina

DRY CLEANING

QUALITY B & B LAUNDRY TELLS

Phone CH 6-2315

Compliments of

FRANK IX & SONS

Compliments of

GRAY
CONSTRUCTION
COMPANY

LEXINGTON, N. C.

HARTLEY'S ASTRO-JET

Winston Road

Compliments of

**LOGAN PORTER
MIRROR CO.**

LEXINGTON SEWING CENTER

SINGER SEWING MACHINES

EXPERT SEWING MACHINE REPAIRS. SINGER Sales & Rentals; Parts and Service. For all your sewing needs — Look for the Famous "SINGER" and Red "S" Trademarks.

"WHERE TO CALL"

Lexington Sewing Cen. Talbert Blvd. CH 6-4825

ACME PLUMBING & HEATING CO.

Plumbing & Heating Contractors

PIPE, FITTINGS, VALVES
WATER SYSTEMS

East First Avenue Phone CH 6-2264

Compliments of

TARLTON'S BARBECUE

Compliments of

PROCTOR & SCHWARTZ

BINNING'S INC.

MANUFACTURERS & DISTRIBUTORS

•

STORM WINDOWS, DOORS,
AND
ALUMINUM SIDING

•

Mize Road
Lexington, North Carolina
Phone CH 6-5131

CENTER STREET PHARMACY

"Reliable Prescription Service—
We Deliver"

Phone: CH 6-5048 Lexington, N. C.

WESTOVER GREENHOUSE and FLOWER SHOP

Mrs. M. L. Kepley
Corsages Flowers
Potted Plants
"We grow our own orchids"
210 Westover Drive
Phone CH 6-2168

People's Drug Store

PHONE CH 6-2225

Lowest Possible Price Always

Compliments of

Lexington Book and Stationery Store

★

LEXINGTON, NORTH CAROLINA

Daisy's

BOOTS' SHOPPE

Lexington's Most Exclusive

Ladies' Shoppe

Phone CH 6-2610

MORGANS' INC.

Barber & Beauty Equipment
& Supplies

Furniture & Appliances for the Home

PERIOD FURNITURE HOUSE

COMPLETE HOME OUTFITTERS

Your Frigidaire Dealer

Foy Foust, Owner

312 North Main Street

Phone CH 6-2915

THE J. F. WARD CO.

CONTINENTAL and
IVY LEAGUE PANTS
BOBBIE BROOKS
DRESSES & SPORTSWEAR

Phone CH 6-2344

LEXINGTON, NORTH CAROLINA

OUR PLANTS

SICELOFF MFG. CO., INC., Lexington, N. C.

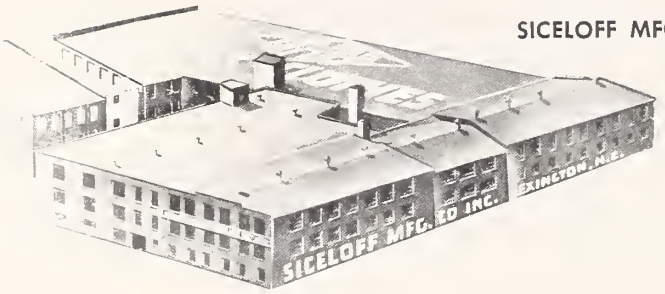

Siceloff Manufacturing Co., Inc., Route 1, Lexington, N. C., new 60,000 square feet warehouse.

BIG DAD® WORK WEAR

Silver Springs® TAYLORED SLACKS FOR

AMERICAN YOUTH

OUR 54th YEAR

PIEDMONT GAS SERVICE COMPANY

SOUTH MAIN STREET

COOKING ★ WATER HEATING ★ REFRIGERATION

Phone CH 6-2496

LEXINGTON, NORTH CAROLINA

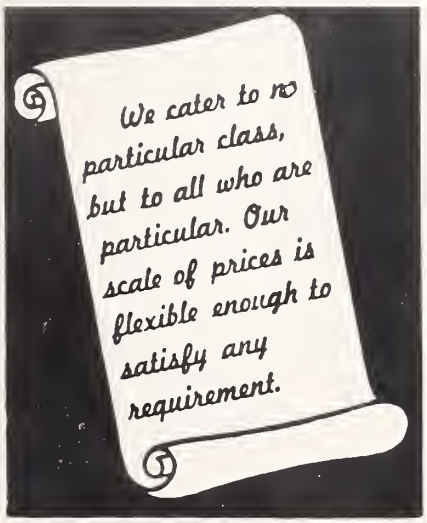

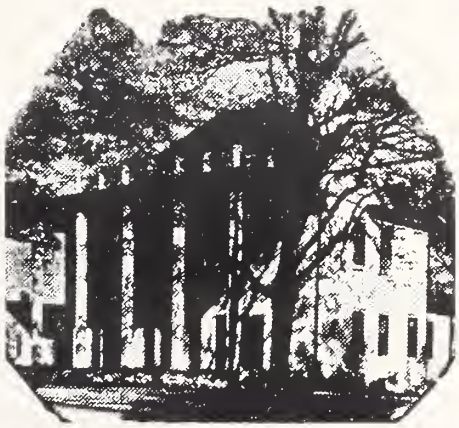

PIEDMONT FUNERAL HOME

405 South Main Street

Phone CH 6-2366

Compliments of

CAROLINA PANEL CO.

LEXINGTON, N. C.

•

West Center Street
MAIN OFFICE 246-2583

•

PLANT PHONE 246-2354

•

LONG DISTANCE ONLY 246-2354

Compliments

of

LEXINGTON REXALL DRUG

"Lexington's Prescription Drug Stores"

TWO LOCATIONS
16 South Main Street
and
Park Center
East Center Street

DAVIDSON MOTOR CO., INC.

CHEVROLET

LEXINGTON'S CHEVROLET

DEALER

FOR OVER 42 YEARS

BUCK YOUNG OIL CO., INC.

•

Telephone 246-2391
DAY OR NIGHT

•

YOUR SINCLAIR DISTRIBUTOR

LEONARD'S CLEANERS

"Lexington's Largest and Leading"

EMERY E. RAPER

Complete Insurance Service

•

Phone CH 6-2689
Court Square

Lexington, North Carolina

Compliments of

COMMUNITY DRUG STORE

Compliments of

SOUTHERN LUNCH

Compliments of

LEE HILL STEAK HOUSE

DIXIE FURNITURE COMPANY, INC.

LEXINGTON, NORTH CAROLINA

Compliments of

DACOTAH COTTON MILL, INC.

Compliments of

FRITTS PACKING CO.

WHISPERING PINES

•

The residential area of the Sandhills,
Moore County, North Carolina

•

Box 11
SOUTHERN PINES
NORTH CAROLINA

1ST UNION NATIONAL BANK OF NORTH CAROLINA

LEXINGTON

Courtesy of

DAIRY SERVICE INC.

E. C. SECHREST

MACHINE SHOP

RONALD'S

Hair Styling Salon

Hedrick Bldg.

Lexington, North Carolina

Phone: CHestnut 6-2414

Refreshing remembrance

AUTOGRAPHS

Patsy Gail Newsome	Pat Freitag '64
	Diane Leonard '64
	Mary Ellen Morris "BARNEY"
	Jean Clark '63
	Cathy Everhart-3

COCA-COLA BOTTLING CO.
of Lexington

LEXINGTON COLLEGE OF BUSINSSS

PHONES: 246-6015 - 246-6552

LCB

5 SOUTH MAIN STREET

LEXINGTON, NORTH CAROLINA

COURSES OF STUDY
STENOGRAPHIC
- Shorthand, I, II, III
- Typewriting
- Business Eng.
- Spelling & Vocab.
- Filing & Indexing

JUNIOR ACCOUNTING
- Typewriting
- Business Eng. & Correspondence
- Office Mochine
- Spelling & Vocob.
- Penmonship
- Business Moth.
- Accounting I, II, III, IV, V
- Business Low
- Solesmonship

EXECUTIVE SECRETARIAL
- Shorthond, I, II, III, IV
- Business Eng. & Correspondence
- Office Mochines
- Filing & Indexing
- Spelling & Vocob.
- Secretorial Pract.
- Business Math.
- Secretarial Acct.

GENERAL BUSINESS
- Typewriting
- Business Eng. & Correspondence
- Spelling & Vocab.
- Office Mochines
- Filing & Indexing
- Clerical Pract.
- Business Math.
- Penmonship
- Accounting I, II

SPECIAL COURSES
- Business Administrotion
- IBM Key-Punch
- Individual Subjects

SENIOR SECRETARIAL
- Shorthand, I, II, III, IV
- Typewriting
- Business Eng. & Correspondence
- Office Mochines
- Filing & Indexing
- Spelling & Vocob.
- Bus. Math.
- Accounting

EDDIE LeFRANCOIS, PRESIDENT

LEARN TO EARN

COMPLIMENTS OF A FRIEND

This year's best yearbooks

. . . are produced at Edwards & Broughton. Since 1902 we have had quality as our first concern in the production of letterpress and lithographed annuals. Our new large plant and our recently acquired equipment enables us to do an even better job without losing our personal touch. You can be truly proud of your annual . . . if it was produced by Edwards & Broughton.

We invite your inquiries

EDWARDS & BROUGHTON COMPANY
Printers, lithographers, engravers
1821 N. Boulevard, Raleigh, North Carolina

DAVIDSON COUNTY PUBLIC LIBRARY
2 5908 00585198 0

For Reference

Not to be taken

from this library